LAVENDER®

Since 1995

PRIDE PAGES DIRECTORY 2021

668 DECEMBER 31, 2020 - JANUARY 13, 2021
MINNESOTA'S LGBTQ MAGAZINE
LAVENDERMAGAZINE.COM
issuu READ US ONLINE AND IN THE APP!
FACEBOOK / LAVENDERMAGAZINE
INSTAGRAM / @LAVENDERMAGAZINE

STANDARD HEATING & AIR CONDITIONING
Providing the Comfort You Deserve...Since 1930
FAMILY OWNED
EST 1930
90
YEARS
& OPERATED
OPERATING WITH A
Essential Business
NO-CONTACT PROTOCOL
Our phone lines are open
7am-7pm 7 days a week
612-503-8090
24-Hour Emergency Heating Service
Visit our website for monthly specials
standardheating.com
Claire Ferrara
President | Owner
Fourth Generation
Repair
Replace
Maintain

LET US HELP PROTECT YOUR DREAMS.

Minneapolis

Dawn Bartell
(612) 333-5554
4020 Minnehaha Ave., Ste. 1010
dbartell@amfam.com

Stillwater

Pamela Petersen
(651) 439-8442
1330 Frontage Rd. West
ppeters1@amfam.com

AMERICAN FAMILY INSURANCE®
Insure carefully, dream fearlessly.

- We're in your neighborhood
- Personal attention
- Speedy claims processing
- Competitive pricing
- Discounts for multiple policies
- Company is 90 years strong

EXCELLENCE IN CUSTOMER EXPERIENCE
AMERICAN STAR
CERTIFIED AGENCY

24-HOUR CLAIMS REPORTING & CUSTOMER SERVICE 1-800-MYAMFAM (692-6326) HOME | AUTO | LIFE | BUSINESS | FARM & RANCH AMFAM.COM

WELCOME TO THE 2021 PRIDE PAGES DIRECTORY

2020 really made a name for itself. Although tumultuous and unpredictable, this year of dormancy also delivered a healthy dose of unity. The challenges we faced were unfamiliar and daunting—and we faced them together. We continue to face new challenges and an ever-changing landscape as we barrel toward 2021.

This year, *Lavender* saw event after event cancelled or moved to virtual settings. Celebrations put on hold in favor of public safety, creating a vacuum in our collective closeness. We conducted makeshift meetings in lieu of festivals; we did what we could while keeping safe.

Not all is bad. The 2020 election brought on a wave of firsts for the LGBTQ+ community, from electing the nation's first openly transgender state senator—to reelecting our country's first openly gay state representative. Tangible proof of our nation's progression, driven by the citizens its comprised of.

As we approach a decade into the repeal of "Don't Ask, Don't Tell," our relationship with the Minnesota National Guard continues to thrive. *Lavender* is committed to honoring and profiling the stories of The National Guard's LGBTQ+ members. We look forward to continuing our relationship in 2021.

We strive to provide our readers with the best resources and content possible, and are proud to present you our latest annual Pride Pages. Within these pages are a plethora of businesses and organizations that serve the LGBTQ+ community with pride. By patronizing these fine organizations, you not only support local businesses, but you also support businesses that are there for our community through thick and thin.

Lavender Media continues to deliver high-quality content at no cost, on newsstands every two weeks, as well as online. Our Big Gay News provides daily, LGBTQ+ focused headlines, delivered by Charming, the cartoon unicorn. You can also find your fix of *Lavender* on Twitter, Instagram, Facebook, and YouTube.

So, as this tumultuous year ends, we at Lavender Media remain committed to providing entertaining and informational content that speaks to our community and remains inclusive to all. Thank you to our 262,299 readers per issue—and best wishes in 2021!

STEPHEN ROCHEFORD
PRESIDENT AND CEO
LAVENDER MEDIA, INC.

LAVENDER®

Volume 26, Issue 668 • December 31, 2020 - January 13, 2021

Editorial

Managing Editor Ryan Patchin
Editorial Assistants Kassidy Tarala, Linda Raines 612-436-4660
Editor Emeritus Ethan Boatner
Editorial Associate George Holdgrafer
Contributors Brett Burger, Ellen Krug, Steve Lenius, Mike Marcotte, Jennifer Parello, Holly Peterson, Jamez L. Smith, Randy Stern, Zaylore Stout, Kassidy Tarala, Bradley Traynor, Carla Waldemar

Advertising

Vice President of Sales & Advertising
Barry Leavitt 612-436-4690
Account Executives
Nathan Johnson 612-436-4695
Richard Kranz 612-436-4675
Sam Korner 612-450-1384
Advertising Associate: George Holdgrafer
Sales & Event Administration:
Linda Raines 612-436-4660
Classifieds Suzanne Farrell 612-436-4699
National Sales Representatives
Rivendell Media 212-242-6863

Creative

Creative/Digital Director Mike Hnida 612-436-4679
Photographer Sophia Hantzes

Administration

Publisher Lavender Media, Inc.
President & CEO Stephen Rocheford 612-436-4665
Chief Financial Officer Mary Lauer 612-436-4664
Distribution Manager/Administrative Assistant Sam Korner 612-436-4660
Founders George Holdgrafer, Stephen Rocheford
Inspiration Steven W. Anderson (1954-1994), Timothy J. Lee (1968-2002), Russell Berg (1957-2005), Kathryn Rocheford (1914-2006), Jonathan Halverson (1974-2010), Adam Houghtaling (1984-2012), Walker Pearce (1946-2013), Tim Campbell (1939-2015), John Townsend (1959-2019)

Letters are subject to editing for grammar, punctuation, space, and libel. They should be no more than 300 words. Letters must include name, address, and phone number. Unsigned letters will not be published. Priority will be given to letters that refer to material previously published in Lavender Magazine. Submit letters to Lavender Magazine, Letters to the Editor, 7701 York Ave S, Suite 225, Edina, MN 55435; or e-mail <editor@lavendermagazine.com>.

For our Privacy Policy, go to LavenderMagazine.com/resources/privacy-policy

Lavender Media, Inc.
5100 Eden Ave, Suite 107, Edina, MN 55436
612-436-4660 **Office**
612-436-4660 **Subscriptions/Distribution**
612-436-4660 **Lavender Advertising**

LAVENDER MAGAZINE.COM
BIG GAY NEWS .COM

Lavender 2016 Magazine of the Year

Printer of Lavender
Schumann Printers, Inc.
920-484-3348

Entire contents copyright 2020. All rights reserved. Publication of the name or photograph of any person, organization, or business in this magazine does not reflect upon one's sexual orientation whatsoever. Lavender® Magazine reserves the right to refuse any advertising. This issue of Lavender® Magazine is available free of charge during the time period published on the cover. Pickup at one of our distribution sites is limited to one copy per person.

PRIDE PAGES

BUSINESS & COMMUNITY LISTINGS

ACCOMMODATIONS
ADDICTION INFO & TREATMENT
ADOPTIONS
ADULT PRODUCTS
AFRICAN AMERICAN
AIDS/HIV INFORMATION & TREATMENT
ANIMAL HOSPITALS
ANIMAL RESCUE
ANTIQUE DEALERS
ARCHITECTS
ART GALLERIES
ASSISTED LIVING
ASTROLOGY
ATTORNEYS
ATVS & MOTORSPORTS
AUTO DEALERS
AUTO REPAIR & SERVICE
BAKERIES
BANKING
BARBERS
BARS & NIGHTLIFE
BEER, LIQUOR & WINE STORES
BIKE SHOPS
BISEXUAL
BOWLING
BREWERIES
BUILDING SUPPLIES
BUSINESS ASSOCIATIONS
BUSINESS SERVICES
CASINO
CATERERS
COMING OUT
COMMUNITY ACTIVISM
COMMUNITY CENTER
COSTUMES
CRISIS INTERVENTION/ HOUSINGSHELTERS
CROSSDRESSING
CULTURAL/INTERNATIONAL
DENTISTS
DISABILITY RESOURCES
DOMESTIC ABUSE & VIOLENCE
EDUCATION
ELDERS/SENIOR
EMPLOYEE GROUPS
EMPLOYMENT
EVENT VENUES
EVENTS
FAMILY
FINANCIAL PLANNING SERVICES
FITNESS
FLOORING
FLORISTS
FOUNDATIONS
FRAMING
FUNERAL SERVICES
GARDEN CENTERS
GENDER CARE
GIFTS SHOPS
GOVERNMENT
GRANTMAKERS/FUNDERS
GROCERY STORES
GUN SHOPS
HAIR SALONS
HEALTH CLINICS
HEARING IMPAIRED
HEATING & AIR CONDITIONING
HISTORICAL
HOME FURNISHINGS
HOME SERVICES
ICE CREAM
INSURANCE
INTERIOR DESIGN
JEWELERS
LATINO/LATINA
LEATHER ORGANIZATIONS
LEGAL
LIBRARY
LIGHTING & ACCESSORIES
MARTIAL ARTS & SELF DEFENSE
MEDIA & COMMUNICATIONS
MEDICAL SERVICES
MEN'S SERVICES
MENTAL HEALTH SERVICES
MORTGAGE
MUSEUMS
MUSIC LESSONS
MUSIC STORES
NATIONAL GUARD
OPTICAL
ORTHODONTICS
PAINTERS
PERFORMING ARTS
PET ADOPTIONS
PET SERVICES
PLUMBING
POLITICAL
PRIDE
PROMOTIONAL GIFTS
PSYCHOTHERAPY
REAL ESTATE
RELIGIOUS & SPIRITUAL
REMODELING
RESTAURANTS
ROOFING
SMOKE SHOPS
SOCIAL JUSTICE
SOCIAL ORGANIZATIONS
SOCIAL SERVICES
SPORTS & RECREATION
STUDENT/CAMPUS/ALUMNI
SUPPORT & RECOVERY
TAX SERVICES
TRANSGENDER
TRAVEL AGENCIES
TRAVEL DESTINATIONS
TREE SERVICE
VETERINARIANS
VOLUNTEERISM
WEDDING RESOURCES
WEIGHT CONTROL
WINERIES
WOMEN'S SERVICES
YOUTH
ZOO

ACCOMMODATIONS

Bluefin Bay
Premier Lake Superior resort where you'll experience the very best of Minnesota's North Shore.
7192 W. Hwy. 61
Tofte, MN 55615
1-800-BLUEFIN (258-3346)
www.bluefinbay.com

Hawks View Cottages & Lodges 7
Our five distinct cottages are crafted high up onto the steep wooded bluff, overlooking historic Fountain City, Wisconsin.
330 S. Hill
Fountain City, WI 54629
(651) 293-0803
www.hawksview.net
inquiries@hawksview.net

Marriott Courtyard Minneapolis 6
We are dedicated to providing attentive and personalized attention just as distinctive as your celebration.
1500 Washington Ave. S.
Minneapolis, MN 55454
(612) 638-4671
www.marriott.com/MSPDC
sales@courtyardminneapolis.com

Minnesota Bed and Breakfast Association
Create memories and stay small and stay safe at a Minnesota B&B. Book Direct.
(952) 303-2325
www.minnesotabedandbreakfasts.org
info@minnesotabb.org

Sheraton Duluth Hotel
Located in the heart of downtown Duluth, ideally situated for business, weekend getaways or an extended vacation.
301 E. Superior St.
Duluth, MN 55802
(218) 733-5560
www.sheraton.com/duluth

Turning Waters Bed, Breakfast, Adventure & Brewery
Turning Waters B&B and Brewery is the only brewery + lodging in Minnesota. Book Now.
136 Bridge Ave.
Wabasha, MN 55981
(651) 564-1568
www.turningwatersbandb.com

Water Street Inn 7
Enjoy the atmosphere and charm that was once reserved for the select few.
101 Water St. S.
Stillwater, MN 55082
(651) 439-6000
www.waterstreetinn.us

ADDICTION INFO & TREATMENT

Alcoholics Anonymous–Minneapolis Intergroup
Corner of Louisiana and 27th.
7204 W. 27th St., Ste. 113
St. Louis Park, MN 55426
(952) 922-0880
www.aaminneapolis.org

Alcoholics Anonymous–St. Paul Intergroup
608 W. 7th St.
St. Paul, MN 55102
(651) 227-5502
www.aastpaul.org

Hazelden Betty Ford Foundation
15251 Pleasant Valley Rd.
Center City, MN 55012
(855) 399-8904
www.hazelden.org

Lesbian Al-Anon
Plymouth Congregational Church
1900 Nicollet Ave.
Minneapolis, MN 55403
(612) 871-7400
www.plymouth.org

Narcotics Anonymous / Minnesota Region
6066 Shingle Creek Pkwy., Ste. 113
Brooklyn Center, MN 55430
(877) 767-7676 (24-Hour Helpline)
www.naminnesota.org

ADOPTIONS

Children's Home & LSS
Proudly serving ALL children and families through Foster Care, Adoption & Post Adoption Services.
1605 Eustis St.
St. Paul, MN 55108
(651) 646-7771
welcome@chlss.org
www.chlss.org

Hennepin County Foster Care and Adoption
300 6th St. S.
Minneapolis, MN 55415
(612) 348-5437
www.hennepin.us/fostercare

MN ADOPT
Finding families for Minnesota's waiting children, providing pre/post adoption services to all Minnesota adoptive families.
2446 University Ave. W., Ste. 104
St. Paul, MN 55114
(612) 861-7115, (866) 303-6276
www.mnadopt.org
info@mnadopt.org

Pinehaven Youth & Family Services
P.O. Box 667
Brainerd, MN 56401
(218) 828-2027
www.pinehaven-mn.org

ADULT PRODUCTS

Fantasy Gifts 8
Personal toys, lingerie, lubricants, & much more! Actually, what you do in your bedroom IS our business.
8 Metro Locations.
Local, family, & woman owned.
www.myfantasygifts.com

AFRICAN AMERICAN

African American AIDS Task Force
2400 Park Ave. S.
Minneapolis, MN 55404
(612) 825-2052
www.aaatf.org

Penumbra Theatre–The Penumbra Center for Racial Healing
270 N. Kent St.
St. Paul, MN 55102
(651) 224-3180
www.penumbratheatre.org

Turning Point, Inc.
1500 Golden Valley Rd.
Minneapolis, MN 55411
(612) 520-4004
www.ourturningpoint.org

Urban League Twin Cities
2100 Plymouth Ave. N.
Minneapolis, MN 55411
(612) 302-3100
www.ultcmn.org

With over 5,200 sq ft., East Town Ballroom at the Courtyard Minneapolis offers endless options for any couple to host the wedding of their dreams! With space for both indoor or outdoor ceremonies and receptions, we aim to have you expect the unexpected.

info@EastTownBallroom.com
612.638.4670

EAST TOWN ballroom
AT THE COURTYARD MINNEAPOLIS

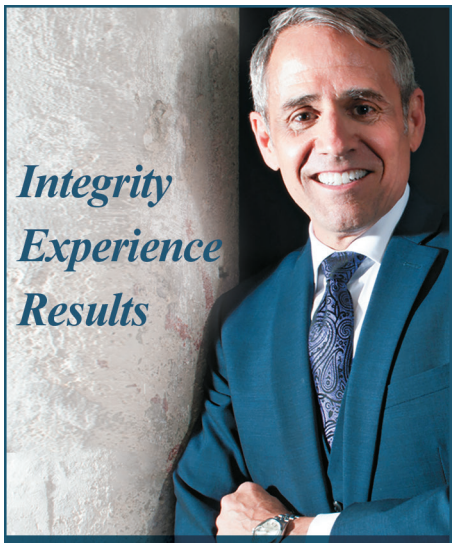

JERRY A. BURG
ATTORNEY AT LAW

Over 20 Years Experience in:
Family Law | Criminal Defense
Employment Law

3009 Holmes Ave. S. • Minneapolis
(612) 822-0865
www.jerryaburg.com

Hawks View
Cottages, Lodges & Suites

Grab your suitcase; winter is the perfect time to escape to Hawk's View Cottages!

Cozy up by the fireplace and relax in utmost comfort. Take in the hawk's eye views of the freshly blanketed snow, surrounding the Mississippi River from the warmth and comfort of your own room.

Guests check in at our Seven Hawks Vineyards tasting room, wine shop & wine bar in downtown Fountain City, WI.

651-293-0803 or 866-293-0803 · **Hawksview.net** · Fountain City, WI

THE HISTORIC WATER STREET INN
STAYCATION
Stillwater's Complete Hospitality Experience!

- Charlie's Restaurant & Irish Pub
- NEW Rooftop Patio: Papa's
- 61 Guest Rooms (NEW ADDITION)
- Elegant & Modern Rooms
- Double Whirlpools & Fireplaces
- River Front Balconies
- Event Coordinator & Concierge
- Meeting / Banquet Rooms
- Weddings & Receptions
- LIVE Irish Music Every Fri & Sat

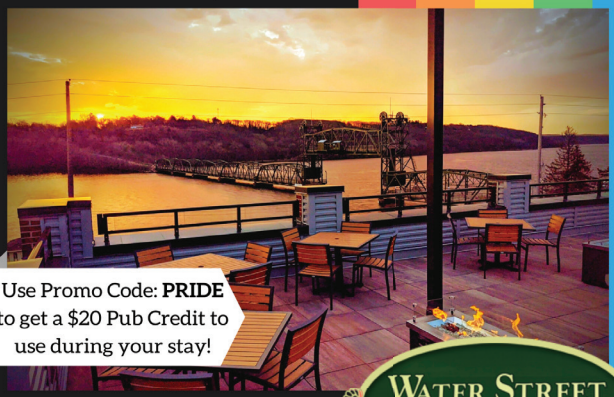

Use Promo Code: **PRIDE** to get a $20 Pub Credit to use during your stay!

WATERSTREETINN.US
651-439-6000

WATER STREET INN
Est. 1890

Farmkid Studio

Love where you live.

Terra Sura Photography

Farmkid Studio

shelterarchitecture.com

SHELTER
architecture + interiors

AIDS/HIV INFORMATION & TREATMENT

African American AIDS Task Force
2400 Park Ave. S.
Minneapolis, MN 55404
(612) 825-2052
www.aaatf.org

Clare Housing–Partners in AIDS Care
929 Central Ave. NE
Minneapolis, MN 55413
(612) 236-9515
www.clarehousing.org

Delaware Infectious Disease Clinic
909 Fulton St. SE, Floor 3, Ste. 300
Minneapolis, MN 55455
(612) 625-4680
www.mhealth.org/care/specialties/infectious-disease-adult

Every Penny Counts Emergency Assistance Fund
2577 Territorial Rd.
St. Paul, MN 55114
(612) 331-7733, (800) 565-9028
www.justushealth.org

Hope @ Home 29
We aim to assist individuals in achieving their dreams by working on their goals that focus on increasing independence.
415 N. Everett St.
Stillwater, MN 55082
(651) 351-0907
www.hopehousescv.org/hope-at-home/

Hope House of St Croix Valley 29
Started in 1991, Hope House is an Adult Foster Care Organization that provides services to persons living with HIV/AIDS and LGBTQ+ who otherwise could not live independently.
415 N. Everett St.
Stillwater, MN 55082
(651) 351-0907
www.hopehousescv.org

Hughes Foundation, Inc.
www.hfhope.org

Indigenous People's Task Force
1335 E. 23rd St.
Minneapolis, MN 55404
(612) 870-1723
www.indigenouspeoplestf.org

JustUs Health
Providing comprehensive health services for LGBTIA+ people, those living with HIV & folks from under-served communities facing healthcare barriers.
2700 Territorial Rd. W.
St. Paul, MN 55114
General: (612) 341-2060, MN AIDSLine: 612-373-2437
www.justushealth.org

Midwest Infectious Disease Consultants
www.allinahealth.org

Minnkota Center / Minnkota Health Project
P.O. Box 505
Wadena, MN 56482
(218) 287-4636, (877) 871-4636
www.mhpsg.org

Mr Friendly–Team Friendly
www.mrfriendly.org

One Heartland
26001 Heinz Rd.
Willow River, MN 55795
(888) 216-2028
www.oneheartland.org

Open Arms of Minnesota
2500 Bloomington Ave. S.
Minneapolis, MN 55404
(612) 872-1152
www.openarmsmn.org

Program in Human Sexuality
University of Minnesota Medical School
Minneapolis, MN 55454
(612) 625-1500
www.sexualhealth.umn.edu

Red Door Clinic
Sexual health care for all people. Get confidential tests & treatment in a safe, caring setting.
525 Portland Ave., 4th Fl.
Minneapolis, MN 55415
(612) 543-5555
www.reddoorclinic.org
reddoor@hennepin.us

Rural AIDS Action Network
Various Minnesota and N. Dakota locations
Toll Free: (800) 966-9735
www.raan.org
info@raan.org

STD and HIV Section Minnesota Department of Health–Freeman Office
(651) 201-5414
www.health.state.mn.us

The Aliveness Project
3808 Nicollet Ave. S.
Minneapolis, MN 55409
(612) 824-LIFE (5433)
www.aliveness.org

University of Minnesota, Infectious Diseases
420 SE Delaware St.
Minneapolis, MN 55455
(612) 625-7472
www.hiv.umn.edu

Youth and AIDS Projects
2929 4th Ave. S., Ste. 203
Minneapolis, MN 55408
(612) 301-6675
www.yapmn.com

ANIMAL HOSPITALS

Broadway-Robbinsdale Animal Hospital 41
Providing quality veterinary medicine, surgery & dentistry for over 40 years. Caring & compassionate veterinarians & technicians.
2727 W. Broadway
Minneapolis, MN 55411
(612) 522-4387
www.broadwayrobbinsdaleanimalhospitalltd.com

ANIMAL RESCUE

Animal Humane Society
Various Metro Locations
(952) 435-7738
www.animalhumanesociety.org

Second Chance Animal Rescue 41
Dedicated to rescuing, fostering, caring for, and adopting out dogs and cats into forever homes.
P.O. Box 10533
White Bear Lake, MN 55110
(651) 771-5662
www.secondchancerescue.org

The Wildcat Sanctuary
P.O. Box 314
Sandstone, MN 55072
(320) 245-6871
info@wildcatsanctuary.org
www.wildcatsanctuary.org

Introducing Volvo Recharge

In 2020 we launched a complete line of Plug-in Hybrids and pure electric cars, starting with our first pure electric SUV – **the XC40 Recharge.**

Discover our pure electric and Plug-in Hybrid cars. Designed for a better way to move through the world.

Learn more at:

https://www.klinevolvocars.com/volvo-electrification.htm

or visit us today for a test drive.

J.D.POWER 2021 DEALER OF EXCELLENCE

What makes you choose one dealership over another? It's the way you're treated!

Kline Volvo Cars of Maplewood is proud to announce that we are a J.D. Power 2021 Dealer of Excellence.

Demonstrating our commitment to exceeding customer expectations, we have been certified in the J.D. Power 2021 Dealer of Excellence Program, which recognizes a select number of vehicle dealerships that provide exceptional customer service.

Stop in today and experience our exceptional customer service yourself.

VOLVO

KLINE VOLVO CARS OF MAPLEWOOD

We are closer than you think!

3040 HWY 61 N
MAPLEWOOD MN 55109

KLINEVOLVOCARS.COM
651.481.9600

ANTIQUE DEALERS

H & B Gallery 8
Minnesota's premier consignment shop of quality household furnishings, art, antiques, jewelry and fine china!
2730 Hennepin Ave. S.
Minneapolis, MN 55408
(612) 874-6436
www.handbgallery.com

ARCHITECTS

Shelter 7
Design solutions for individuals with bold vision and strong opinions.
2913 Harriet Ave., Studio 102
Minneapolis, MN 55408
(612) 870-4081
www.shelterarchitecture.com/
info@shelterarchitecture.com

ART GALLERIES

Chicago Avenue Fire Arts Center
3749 Chicago Ave.
Minneapolis, MN 55407
(612) 294-0400
www.cafac.org
info@cafac.orgArtists

Springboard for the Arts
262 University Ave. W.
St. Paul, MN 55103
(651) 292-4381
www.springboardforthearts.org

ASSISTED LIVING

Benedictine Living Community–Minneapolis
618 E. 17th St.
Minneapolis, MN 55404
(612) 879-2800
www.benedictineminneapolis.org

ASTROLOGY

Astrolesbians
www.facebook.com/groups/astrolez/

ATTORNEYS

Best & Flanagan 10
Lawyers you know. Smart and practical. Strategic and tenacious. Friendly and accessible.
60 S. 6th St., Ste. 2700
Minneapolis, MN 55402
(612) 339-7121
www.bestlaw.com

Cloutier Law Offices 10
Extensive experience in personal injury, employment, adoptions, family law, domestic partnerships, business, estate planning.
10 S. 5th St.
Minneapolis, MN 55402
(612) 332-5100
www.cloutier-law.com

Heltzer Law Office 35
Over 30 years experience. Practice areas: Real Estate, Contracts, Litigation, Estate Planning, Probate and more....
101 5th St. E.
St. Paul, MN 55101
(651) 330-8508
www.heltzerlaw.com

Jerry Burg, Attorney at Law 6
Integrity. Experience. Results. Over 20 years experience in family law, criminal defense, and employment law.
One Main St. SE, Ste. 206
Minneapolis, MN 55414
(612) 822-0865
www.jerryaburg.com
jburgesq@aol.com

ATVS & MOTORSPORTS

Heinen's Motorsports 12
Minnesota's #1 volume motorsports dealership! Motorcycles, snowmobiles, ATVs, side by side UTVs and more!
21 1st St. NW
Osseo, MN 55369
(763) 425-2178
www.heinenmotorsports.com

AUTO DEALERS

Kline Volvo Cars of Maplewood 9
We deliver exceptional customer service at our showroom and service center in Maplewood.
3040 US-61
Maplewood, MN 55109
(866) 730-0629
www.klinevolvocom.com

Luther Bloomington Subaru 11
Your Bloomington Subaru dealer for new and used cars.
7801 Lyndale Ave. S.
Bloomington, MN 55420
(888) 699-7236
www.bloomingtonsubaru.com

Rudy Luther Toyota
Car buying made simple. Shop online.
8805 Wayzata Blvd.
Golden Valley, MN 55426
(612) 389-1123
www.rudyluthertoyota.com

Sears Imported Autos 13
We understand the value of making choices that suit the individual. Discover Sears Imported Autos.
13500 Wayzata Blvd.
Minnetonka, MN 55305
(952) 546-5301
www.searsimports.com

White Bear Mitsubishi
Everybody loves a bear, and the bear loves everybody.
3400 Hwy. 61 N.
White Bear Lake, MN 55110
(651) 483-9106
www.whitebearautos.com

AUTO REPAIR & SERVICE

Hagen's Auto Body 12
Located conveniently in Uptown Minneapolis. Hagen's offers complete auto body repair, warrantied for life.
2800 Lyndale Ave. S.
Minneapolis, MN 55408
(612) 872-6671
www.hagensautobody.com

Roering Auto Body 12
Female Owned & Operated Auto Body Repair & Collision center.
90 Dale St. N.
St. Paul, MN 55102
(651) 221-0919
www.roeringautobody.com

Turbo Tim's Anything Automotive 10
We not only fix cars but help our customers have a good experience.
2823 Central Ave NE.
Minneapolis, MN 55418
(612) 208-8461
www.turbotims.com

SUBARU

2021 Subaru Outback

Go Where Love Takes You.

The 2021 Subaru Outback features standard Symmetrical All-Wheel Drive with up to 33 MPG. With upgrades to safety, capability, comfort and technology, the Outback now offers the Subaru DriverFocus® Distraction Mitigation System for the first time ever. And it's still designed to be the long-lasting and dependable adventure companion you love.

Luther | Bloomington Subaru

7801 LYNDALE AVENUE S. BLOOMINGTON, MN 55420

www.bloomingtonsubaru.com | 763-392-9959

Pioneer®
1000-5
2021

GET-OUT-AND-GO

HONDA

HEINEN'S

21 1st St. NW, Osseo, MN 55369
763.425.2178
www.HeinenMotorSports.com

powersports.honda.com PIONEER 1000-5 IS ONLY FOR DRIVERS 16 YEARS AND OLDER. MULTI-PURPOSE UTILITY VEHICLES (SIDE-BY-SIDES) CAN BE HAZARDOUS TO OPERATE. FOR YOUR SAFETY, DRIVE RESPONSIBLY. ALWAYS WEAR A HELMET, EYE PROTECTION AND APPROPRIATE CLOTHING. ALWAYS WEAR YOUR SEAT BELT, AND KEEP THE SIDE NETS AND DOORS CLOSED. AVOID EXCESSIVE SPEEDS AND BE CAREFUL ON DIFFICULT TERRAIN. ALL MUV DRIVERS SHOULD WATCH THE SAFETY VIDEO "MULTIPURPOSE UTILITY VEHICLES: A GUIDE TO SAFE OPERATION" AND READ THE OWNER'S MANUAL BEFORE OPERATING THE VEHICLE. NEVER DRIVE AFTER CONSUMING DRUGS OR ALCOHOL, OR ON PUBLIC ROADS. DRIVER AND PASSENGERS MUST BE TALL ENOUGH FOR SEAT BELT TO FIT PROPERLY AND TO BRACE THEMSELVES WITH BOTH FEET FIRMLY ON THE FLOOR. PASSENGER MUST BE ABLE TO GRASP THE HAND HOLD WITH THE SEAT BELT ON AND BOTH FEET ON THE FLOOR. RESPECT THE ENVIRONMENT WHEN DRIVING. Pioneer® is a registered trademark of Honda Motor Co., Ltd. ©2020 American Honda Motor Co., Inc. (7/20)

Quality Coaches 14
Your auto repair, service and restoration experts.
20 W. 38th St.
Minneapolis, MN 55409
(612) 824-4155
www.quality-coaches.com

BAKERIES

Hy-Vee, Inc. 27
Custom cakes? Towers of donuts? Let us help plan your dream dessert bar.
Employee Owned & Operated. Several Metro locations
www.hy-vee.com/shop/weddings.aspx?catid=c11

Isles Bun & Coffee 14
Experience the taste, touch and smell that will bring back memories of Grandma's house.
1422 W. 28th St.
Minneapolis, MN 55408
(612) 870-4466
www.islesbun.com

BANKING

Wells Fargo Bank 15
Wells Fargo is a full service financial institution offering checking, loans, mortgages, and much more!
(800) TO-WELLS
www.wellsfargo.com

BARBERS

Stilo Cuts 12
Uptown • West St. Paul • Lake Elmo
Our mission is simple - make you look your best so you come back again.
www.stilocuts.com

BARS & NIGHTLIFE

19 Bar
Shoot pool or play darts at your neighborhood bar–the Twin Cities' oldest LGBTQ establishment.
19 W. 15th St.
Minneapolis, MN 55403
(612) 871-5553
www.facebook.com/The19Bar

Brass Rail
Male entertainment, piano playing and great drink specials.
422 Hennepin Ave.
Minneapolis, MN 55401
(612) 332-7245
www.thebrassraillounge.com

eagleBOLTbar
Home of famous Friday 3-for-1 Happy Hour & Sunday Beer Bust. Gay-owned & operated.
515 Washington Ave. S.
Minneapolis, MN 55415
(612) 338-4214
www.eagleboltbar.com

Flame Nightclub
DJ Dance Thursday-Saturday 9 PM-Close, Karaoke Sunday evenings.
1612 Tower Ave.
Superior, WI 54880
(715) 395-0101
www.superiorflame.com

Gay 90's
Upper Midwest largest gay entertainment complex. A place for all colors of the rainbow.
408 Hennepin Ave.
Minneapolis, MN 55402
(612) 333-7755
www.gay90s.com

Main Club
Superior's Safe Haven. The longest standing LGBTQAI bar and club located in Superior.
1217 Tower Ave.
Superior, WI 54880
(715) 392-3335
www.mainclubwi.com

The Black Hart of St. Paul
The Black Hart is a neigborhood LGBTQ+ & soccer bar in the St. Paul Midway neighborhood.
1415 University Ave. W.
St. Paul, MN 55104
(651) 528-8028
www.blackhartstp.com

The Duluth Flame Nightclub
Serving the Twin Ports LGBTAQI2S Community for over 10 years!
28 N. 1st. Ave. E.
Duluth, MN 55802
(218) 727-2344
www.duluthflame.com

The Saloon
Gay-owned & operated dance club. The place to see and be seen for 35+ years.
830 Hennepin Ave.
Minneapolis, MN 55403
(612) 332-0835
www.saloonmn.com

BEER, LIQUOR & WINE STORES

Haskell's 16
Celebrating over 85 years with great deals on wine, spirits, and beers!
11 Metro Locations
(800) 486- 2434
www.haskells.com

SXC
STILO CUTS BARBERSHOP
WEST SAINT PAUL, MN
Stilo Cuts Barbershop
West St. Paul, MN

ROERING AUTO BODY

Roering Auto Body - *Woman Owned*
90 Dale St N., St Paul 55102
651-221-0919
www.roeringautobody.com
We Take Care of you and your vehicle

2021 Models

Stop in our showroom to see the full line-up of Mercedes-Benz models.

Like no other.

There's a reason that four generations of customers have come to us – and come back to us: Perfection.

Body shop.

We are committed to work closely with your insurance company to see that you are provided with nothing short of the highest quality repair.

Sprinter and Metris.

Sears Imported Autos is the Authorized Mercedes-Benz Vans Dealer in the Twin Cities Area.

Sears Imported Autos Proudly Supports the LGTBQ Community

Mercedes-Benz
Vans. Born to Run.

SPRINTER METRIS

Sears
Imported Autos

13500 Wayzata Blvd.
Minnetonka, MN 55305

Ph: 952-546-5301
SearsImports.com

Lakeside Wine & Spirits 17
Your friendly neighborhood liquor store.
1916 Wayzata Blvd. #1
Long Lake, MN 55356
(952) 404-2500
www.lakesidewineandspirits.com

Lowry Hill Liquors..... 17
Your friendly neighborhood liquor store.
1922 Hennepin Ave.
Minneapolis, MN 55403
(612) 871-2500
www.lhlwine.com

North Loop Wine & Spirits 15
Featuring over 6500 wines in stock and an extensive selection of beer and spirits.
218 Washington Ave. N.
Minneapolis, MN 55401
(612) 338-5393
www.northloopwine.com

BIKE SHOPS

The Hub Bicycle Co-op..... 14
Your full-service, neighborhood bike shop offering new & used bikes & accessories for all riders. 2 Locations:
3016 Minnehaha Ave.
Minneapolis, MN 55406
(612) 729-0437
401 Oak St. SE
Minneapolis, MN 55414
(612) 624-9468
www.thehubbikecoop.org

BISEXUAL

BECAUSE Conference on Bisexuality
www.becauseconference.org

Bi Cities
www.bicities.org

Bi-Net USA
www.binetusa.org

Bisexual Organizing Project (BOP)
310 E. 38th St., Ste. 209
Minneapolis, MN 55409
(612) 516-5363
www.bisexualorganizingproject.org
bop@bisexualorganizingproject.org

BOWLING

Hump Day Bowlers
League Contact: (612) 209-9801
www.humpdaybowlers.com
info@humpdaybowlers.com

Paul Bunyan Invitational Bowling Tournament
www.pbi-mn.com

Twin Cities Friday Bowling League
www.facebook.com/twincitiesfridaybowling

Twin Cities Pride Bowlers
(952) 888-9248, (612) 220-3730
www.tcpridebowlers.com
tcpridebowlers@gmail.com

Wednesday Night Rainbow Bowling League
www.facebook.com/WednesdayRainbowLeague

BREWERIES

22 Northmen Brewing Company
Craft Brewery with emphasis on Craft Lagers, Adventurous Ales & Original Blends.
6693 Cty. Rd. 34 NW, Building B
Alexandria, MN 56308
(320) 846-5443, ex 2
www.22northmen.com

BUILDING SUPPLIES

Siwek Lumber & Millwork 18
We provide our communities with an amazing variety of building supplies not found anywhere else.
2536 Marshall St. NE
Minneapolis, MN 55418
(612) 781-3333
www.siweklumber.com

BUSINESS ASSOCIATIONS

Quorum
Minnesota's LGBTQ+ and Allied chamber of commerce. Building. Connecting. Strengthening our diverse business community.
310 E. 38th St., Ste. 209
Minneapolis, MN 55409
(612) 460-8153
www.twincitiesquorum.com

BUSINESS SERVICES

WomenVenture
2021 E. Hennepin Ave., Ste. 200
Minneapolis, MN 55413
(612) 224-9540
www.womenventure.org

CASINO

Mystic Lake Casino–SMSC Gaming Enterprise
Nonstop gaming excitement with slots, blackjack, bingo and more plus distinctive bars and restaurants.
2400 Mystic Lake Blvd.
Prior Lake, MN 55372
(800) 262-7799
www.mysticlake.com

CATERERS

Hy-Vee, Inc. 27
Formal or not, our Catering Managers are ready to help you design the perfect menu.
Employee Owned & Operated. Several Metro locations
www.hy-vee.com/shop/weddings.aspx?catid=c11

COMING OUT

Exploring Identity Group (for men)–River City Clinic
1360 Energy Park Dr., Ste. 340
St. Paul, MN 55108
(651) 646-8985
www.rivercityclinic.com

Gay & Lesbian National Help Center
(888) 843-4564, Youth Talkline: (800) 246-7743, Senior/Elder Hotline: (888) 234-7243
www.glnh.org

SEMN Diversity Services
P.O. Box 454
Rochester, MN 55903
(507) 405-4527
www.glcsmn.org

COMMUNITY ACTIVISM

Center For Homicide Research (CHR)
2828 University Ave. SE, Ste. 202
Minneapolis, MN 55414
(612) 751-9374
www.homicidecenter.org

COMMUNITY CENTER

Pride Collective & Community Center
1105 1st Ave. S.
Fargo, ND 58103
(218) 287-8034
www.fmpridecollective.org

COSTUMES

Costumes Plus..... 18
Not just your ordinary costume shop. Best selection in the Twins Cities. Open year-round.
2839 White Bear Ave.
Maplewood, MN 55109
(651) 748-1185
www.costumes-plus.com

CRISIS INTERVENTION/ HOUSING SHELTERS

American Foundation For Suicide Prevention
(888) 333-2377
www.afsp.org

Canvas Health
Various MN Locations,
(651) 777-5222
www.canvashealth.org

Community University Health Care Clinic
2001 Bloomington Ave. S.
Minneapolis, MN 55404
(612) 301-3433
www.ahc.umn.edu/cuhcc

Cornerstone
1000 E. 80th St.
Bloomington, MN 55420
(952) 884-0376, 24-Hour Help Line: (866) 223-1111
www.cornerstonemn.org

Evergreen Youth & Family Services
610 Patriot Dr. NW
Bemidji, MN 56601
Business Office: (218) 441-4560 Youth Crisis Line: (218) 751-4332 Drop-In Center: (218) 751-8223
www.evergreenyfs.org

Evergreen Youth Crisis Shelter
622 Mississippi Ave.
Bemidji, MN 56601
(218) 751-4332
www.evergreenyfs.org

ConneQt Host Home Program — Avenues for Youth
1708 Oak Park Ave. N.
Minneapolis, MN 55411
(612) 522-1690
www.avenuesforyouth.org

LGBTQ Anti-Violence Program
Minneapolis, MN
(612) 822-0127 option 3

Life House–Duluth
102 W. 1st St.
Duluth, MN 55802
(218) 722-7431
www.lifehouseduluth.org

Project Live Out Loud
(612) 232-5320
www.thelinkmn.org/programs/housing-services-division/plol/
scassidy@thelink.org

Sexual Violence Center
2021 E. Hennepin Ave., Ste. 418
Minneapolis, MN, 55413
(952) 448-5425, Crisis: (612) 871-5111
www.sexualviolencecenter.org

FREE DELIVERY · PLENTY OF FREE PARKING
FREE WINE TASTING
FRI 4-8PM SAT 3-7PM
FREE BEER TASTING
EVERY TUE 4-8PM
MPLS MINN
NORTH LOOP
WINE & SPIRITS
PRIDE
NORTHLOOPWINE.COM · 612-338-5393
218 WASHINGTON AVENUE NORTH MINNEAPOLIS MINN 55401

WELLS FARGO
Your will can break any barrier.
You have the power to redefine what's possible and your journey has inspired others. We call that being empowerful. 50 years ago, Pride began as a movement to push the world forward, and your courage continues to pave a path. As you relentlessly strive for equal access and the opportunity to flourish financially, Wells Fargo walks right beside you helping to make it happen. You've come this far. We can help you go further.
Learn how at:
wellsfargo.com/empowerful
© 2020 Wells Fargo Bank, N.A. All rights reserved. IHA-25989
you are empowerful

The Bridge for Youth
1111 W. 22nd St.
Minneapolis, MN 55405
(612) 377-8800
www.bridgeforyouth.org

The Trevor Project
(310) 271-8845, Toll Free: 1-866-488-7386 (Lifeline/ Hotline)
www.thetrevorproject.org

Turning Point, Inc.
1500 Golden Valley Rd.
Minneapolis, MN 55411
(612) 520-4004
www.ourturningpoint.org

Youth Services Network
www.ysnmn.org

YouthLink
41 N. 12th St
Minneapolis, MN 55403
(612) 252-1200
www.youthlinkmn.org

CROSSDRESSING

MN T-Girls
www.hannahmcknight.org/mn-t-girls

Tri-Ess Minnesota–Tau Epsilon Mu
www.triessmn.com

CULTURAL/INTERNATIONAL

Germanic-American Institute
301 Summit Ave.
St. Paul, MN 55102
(651) 222-7027
www.gai-mn.org

Immigration Equality, Inc.
40 Exchange Pl., Ste. 1300
New York, NY 10005
(212) 714-2904
www.immigrationequality.org

Lesbian & Gay Immigration Rights Task Force
40 Exchange Pl., 17th Fl.
New York, NY 10005
(212) 714-2904
www.immigrationequality.org

Minnesota Indian Women's Resource Center (MIWRC)
2300 15th Ave. S.
Minneapolis, MN 55404
(612) 728-2000
www.miwrc.org

OutRight Action International
(212) 430-6054
www.outrightinternational.org

Queer Immigration Issues
www.qrd.org/qrd/www/world/immigration

DENTISTS

Dr. Paul Amble, DDS..... 18
Making smiles grand for over 25 years!
960 Grand Ave.
St. Paul, MN 55105
(612) 291-9667
www.dentistgrandavenue.com

DISABILITY RESOURCES

Disability Hub MN 19
Free statewide resource to help solve problems, navigate the system and plan for your future.
(866) 333-2466
www.disabilityhubmn.org

DOMESTIC ABUSE & VIOLENCE

Alexandra House
Blaine, MN
Crisis: (763) 780-2330 or (888) 780-2332
Business: (763) 780-2332
www.alexandrahouse.org

Casa de Esperanza
P.O. Box 40115
St. Paul, MN 55104
Direct: (651) 646-5553 Crisis Line: (651) 772-1611
www.casadeesperanza.org

Day One Services
1000 E. 80th St.
Bloomington, MN 55420
(952) 884-0376, TTY: (952) 646-6561,
Crisis Line: 1-866-223-1111
www.dayoneservices.org

Evergreen Youth & Family Services
610 Patriot Dr. NW
Bemidji, MN 56601
Business Office: (218) 441-4560 Youth Crisis Line: (218) 751-4332 Drop-In Center: (218) 751-8223
www.evergreenyfs.org

Same-Sex Domestic Abuse Hotline
310 38th. St. E., Ste. 209
Minneapolis, MN 55409
(612) 822-0127
Crisis: (800) 800-0350
www.outfront.org

Tubman
4332 Chicago Ave. S.
Minneapolis, MN 55407
West Metro: (612) 825-3333, East Metro: (651) 789-6770, Chrysalis Center: (612) 871-0118, 24 Hr. Crisis Line: (612) 825-0000
www.tubman.org

Violence Free Minnesota (formerly Minnesota Coalition for Battered Women)
60 E. Plato Blvd., Ste. 230
St. Paul, MN 55107
(651) 646-6177, Crisis: (866) 223-1111
www.vfmn.org

Women's Advocates
P.O. Box 4039
St. Paul, MN 55104
Administrative: (651) 227-9966.
24 Hour Crisis Line: (651) 227-8284
www.wadvocates.org

EDUCATION

Dakota County Technical College
Our mission is education for employment.
1300 145th St. E.
Rosemount, MN 55068
(651) 423-8300
www.dctc.edu

Gay, Lesbian, & Straight Education Network
www.glsen.org

Inver Hills Community College / Dakota County Technical College..... 19
Dedicated to the power and promise of education, we inspire students, build careers and strengthen communities.
2500 80th St. E.
Inver Grove Heights, MN 55076
(651) 450-3000
www.inverhills.edu

Metropolitan State University
700 E. 7th St.
St. Paul, MN 55106
(651) 793-1300
www.metrostate.edu

Minnesota Literacy Council
700 Raymond Ave., Ste. 180
St. Paul, MN 55144
(651) 645-2277, (800) 225-READ
www.literacymn.org

Minnesota Internship Center Charter School
Four Minneapolis & St. Paul Locations
www.mnic.org

Minnesota Online High School
2314 University Ave. W., Ste. 10
St. Paul, MN 55114
(800) 764-8166
www.mnohs.org

Out 4 Good–Minneapolis Public Schools
1250 W. Broadway Ave.
Minneapolis, MN 55411
(612) 668-0000
www.equity.mpls.k12.mn.us/out4good

The Loft Literary Center
1011 Washington Ave. S., Ste. 200
Minneapolis, MN 55415
(612) 215-2575
www.loft.org

ELDERS/SENIOR

Benedictine Living Community–Minneapolis
618 E. 17th St.
Minneapolis, MN 55404
(612) 879-2800
www.benedictineminneapolis.org

Jones-Harrison Residence.....48
Care as unique as your needs. Call today to schedule a tour!
3700 Cedar Lake Ave.,
Minneapolis, MN 55416
(612) 920.2030
www.jones-harrison.org

LGBT National Senior Hotline
(888) 234-7243
www.glbthotline.org/senior.html

Little Brothers–Friends of the Elderly
1845 E. Lake St.
Minneapolis, MN 55407
(612) 721-6215
www.littlebrothersmn.org/

Lutheran Social Services, Senior Corps
(651) 310-9440
www.mnseniorcorps.org/

Old Lesbians Organizing for Change (OLOC)
www.oloc.org

Prime Timers–MSP
2136 Ford Pkwy., PMB #198
St. Paul, MN 55116
www.mspprimetimers.org

Senior Community Services
Provides caregiver support, resource counseling for seniors, home chores for seniors, and Medicare support.
10201 Wayzata Blvd., Ste. 335
Minnetonka, MN 55305
(952) 541-1019
www.seniorcommunity.org

Training to Serve
www.justushealth.org

EMPLOYEE GROUPS

3M Company–3M Pride LGBTQIA + ERN
3M Center, Building 224-1N-12
St. Paul, MN 55144
www.mmm.com
3MPride@mmm.com , jdwagner@mmm.com , dotero@mmm.com

Accenture–LGBT Employees of Accenture
www.accenture.com

Best Buy–PRIDE Employee Resource Group
Best Buy Co., Inc.
Richfield, MN 55423
PrideERG@bestbuy.com

Emerson LGBT+ Allies–Minneapolis Chapter
6021 Innovation Blvd.
Shakopee, MN 55379
LGBTQ.Allies@Emerson.com

General Mills–Betty's Family LGBTQ+ Employee Network
1 General Mills Blvd.
Minneapolis, MN 55426
betty'sfamily.network@genmills.com

LGBT & Allies Employee Resource Group–Hennepin Healthcare
lgbta@hcmed.org

Medtronic Triangle Alliance Resource Group
7000 Central Ave., Ste. T162
Fridley, MN 55432
(763) 514-3680
www.medtronic.com

OUT@Comcast
www.facebook.com/outcomcast

RBC PRIDE Employee Resource Group
www.rbcwm-usa.com
pridewm@rbc.com

St. Olaf Lesbian and Gay Employee Network (SOLGEN Allies)
Buntrock Commons 147
1520 St. Olaf Ave.
Northfield, MN 55057
(507) 646-3999
www.stolaf.edu

Target Corporation–LGBTA Business Council
lgbta.businesscouncil@target.com

The Deloitte U.S. Firms GLOBE & Allies
120 S. 6th St.
Minneapolis, MN 55402
(612) 397-4329
www.deloitte.com
jotto@deloitte.com

University of Minnesota Twin Cities Gender and Sexuality Center for Queer and Trans Life
40 Appleby Hall, 128 Pleasant St. SE
Minneapolis, MN 55455
(612) 625-0537
www.gsc.umn.edu
gsc@umn.edu

EMPLOYMENT

The Arc Minnesota
2446 University Ave. W., Ste. 110
St. Paul, MN 55114
(952) 920-0855, Toll Free (833) 450-1494
www.arcminnesota.org

EVENT VENUES

Granada Theater 23
Revitalized 1927 theater to host your next social event, wedding or gig in the heart of Uptown.
3022 Hennepin Ave.
Minneapolis, MN 55408
(612) 439-2558
granadampls.com
info@granadatheater.events

Landmark Center
A classic venue, with a grand cortile and beautiful courtrooms, accommodates celebrations of all sizes.
75 W. 5th St.
St. Paul, MN 55102
(651) 292-3228
www.landmarkcenter.org

Minneapolis City Hall & Court House
350 S. 5th St.
Minneapolis, MN 55415
(612) 348-3000
www.municipalbuildingcommission.org

Marriott Courtyard Minneapolis 6
We are dedicated to providing attentive and personalized attention just as distinctive as your celebration.
1500 Washington Ave. S.
Minneapolis, MN 55454
(612) 638-4671
www.marriott.com/MSPDC
sales@courtyardminneapolis.com

Millennium Hotel Minneapolis 23
With a choice of elegant wedding spaces complemented by flexible wedding packages and customized offerings.
1313 Nicollet Mall
Minneapolis, MN 55403
(612) 359-2227
www.millenniumhotels.com/usa/millenniumhotelminneapolis/
Minneapolis@MILLENNIUMHOTELS.COM

Water Street Inn 7
Your complete wedding destination on the shores of the St. Croix River.
101 Water St. S.
Stillwater, MN 55082
(651) 439-6000
www.waterstreetinn.us

EVENTS

Lavender's First Thursdays
The Twin Cities LGBTQ+ monthly happy hour. Fun, relaxed environment, hors d'oeuvres, drink specials & prizes.
(612) 436-4660
www.lavendermagazine.com

Lavender's Nights at the Theatre
Provides Lavender Magazine readers the opportunity to see great theatre productions at discounted ticket prices.
(612) 436-4660
www.lavendermagazine.com

Lavender's Score @ Pride
Join LGBTQ+ & LGBTQ-friendly athletes, fans & league representatives for a Thursday happy hour before Pride weekend.
www.lavendermedia.eventbrite.com

Lavender's Summer of Pride
Wrapped around signature events, Summer of Pride promotes LGBTQ+ events throughout Minnesota during the summer.
(612) 436-4660
www.lavendermagazine.com

Minnesota State Fair
1265 Snelling Ave.
St. Paul, MN 55108
(651) 288-4400
www.mnstatefair.org

MN Q Youth's First Fridays
Springhouse Center
Minneapolis, MN 55408
(877) 452-8543
www.mnqyouth.wordpress.com
springhousemn@gmail.com

North Star Regional Rodeo
Deadbroke Arena
Hugo, MN
www.nsgra.org

Red Ribbon Ride
2101 Hennepin Ave., Ste. 200
Minneapolis, MN 55405
(612) 822-2110
www.redribbonride.org

The Walk To End HIV
Every step, every voice, every dollar–together, we can end HIV.
#WeWontStop #WeWillWin
2577 Territorial Rd.
St. Paul, MN 55114
(612) 341-2060
www.justushealth.org

FAMILY

aMaze
275 E. 4th St., Ste. 420
St. Paul, MN 55101
(651) 493-8702
www.amazeworks.org
info@amazeworks.org

Children's Home Society & Family Services
1605 Eustis St.
St. Paul, MN 55108
(651) 646-7771, (800) 952-9302
www.chsfs.org

Family Equality Council
www.familyequality.org

FathersFIRST!
P.O. Box 270034
Vadnais Heights, MN 55127-0034
(612) 384-7078
fathersfirst@gmail.com

Free Mom Hugs Minnesota
www.facebook.com/FreeMomHugsMinnesota
www.freemomhugs.org

MILLWORK EXPERTS!
Update your interior doors and mouldings!
SIWEK
LUMBER & MILLWORK
We know homes!
Bungalows, Colonial, Craftsman, Mid-Century, Ramblers, Modern and more.
612-781-3333 • 2536 Marshall Street NE, Minneapolis
Monday–Friday: 8am–6pm, Saturday: 8am–4pm

Costumes Plus
The Largest Selection For the Entire FAMILY
FAMILY OWNED AND OPERATED SINCE 1994
www.costumes-plus.com
Tel. (651)-748-1185
2839 White Bear Ave. N Maplewood, MN
Open Year-Round
651-748-1185

GRAND AVENUE DENTAL LLC
PAUL AMBLE DDS
INDULGE YOUR SMILE
grandavenuedental.com
651.291.9667

Gay Fathers Support Group
www.fathersgroupmn.com
info@fathersgroupmn.com

Hennepin County Foster Care and Adoption
300 6th St. S.
Minneapolis, MN 55415
(612) 348-5437
www.hennepin.us/fostercare

Minnesota Fathers & Families
www.mnfathers.org
info@mnfathers.org

MN ADOPT
Finding families for Minnesota's waiting children, providing pre/post adoption services to all Minnesota adoptive families.
2446 University Ave. W., Ste. 104
St. Paul, MN 55114
(612) 861-7115, (866) 303-6276
www.mnadopt.org
info@mnadopt.org

Northeast Youth & Family Services
Shoreview and White Bear area, MN
Shoreview (651) 486-3808, White Bear area (651) 429-8544
www.nyfs.org

PFLAG–Central MN
St. Cloud, MN
(320) 492-8486
pflagstcloud@gmail.com

PFLAG–East Central MN (Mora)
(320) 272-0069
www.ecmnpflag.org
pschroeder54@gmail.com

PFLAG–Morris Area
www.facebook.com/mapflag
mapflag@gmail.com

PFLAG–National
1828 L St. NW, Ste. 660
Washington, DC 20036
(202) 467-8180
www.pflag.org

PFLAG–New Prague Area
New Prague, MN 56071
pflagnewpraguemn@gmail.comFamily

PFLAG–North Metro
c/o UCC of Anoka
Anoka, MN 55303
www.facebook.com/PFLAGMN/
pflag.lgbtq.mn@gmail.com

Pinehaven Youth & Family Services
Brainerd, MN 56401
(320) 630-7340 or (218) 821-1480
www.pinehaven-mn.org

Queer Birth Project
www.queerbirthproject.org

The Family Partnership
(612) 339-9101
www.thefamilypartnership.org

Transforming Families Minnesota
www.tffmn.org
info@tffmn.org

FINANCIAL PLANNING SERVICES

Amie Burnett–Ameriprise Financial. 20
We shape financial solutions for a lifetime®.
7101 York Ave. S.
Edina, MN 55435
(952) 921-3371
www.ameripriseadvisors.com/marie.a.burnett

Equitable Advisors, Angela Hopkins..... 22
Helping achieve your financial well-being with courage, strength and wisdom.
2 Meridian Xing Ste. 450
Minneapolis, MN 55423
(612) 243-3267
angela.hopkins@equitable.com
www.equitable.com

Roya Moltaji, CFP®, ChFC®, CASL™, ADPA, CAP® ROYA LLC 22
Senior Financial Planner, Financial Services Representative, Roya holds the Accredited Domestic Partnership Advisor designation.
100 S. 5th St., Ste., 2300
Minneapolis, MN 55402
(952) 769-2126
www.royamoltaji.com
rmoltaji@financialguide.com

FITNESS

Uptown Fitness 23
Here for your fitness journey. Specializing in small group training, personal training, and nutrition consulting.
1207 Lagoon Ave.
Minneapolis, MN 55408
(612) 315-4152
www.uptownfitnessmn.com

FLOORING

Earl's Floor Sanding 30
Expert hardwood floor sanding & refinishing, installation, water/pet damage, recoating. 2007 Angie's List Superservice Award Winner!
Minneapolis, MN
(612) 290-1533
www.earlsfloorsanding.com
info@earlsfloorsanding.com

FLORISTS

A. Johnson & Sons Florist..... 25
Featuring award winning designers creating special unique designs with one of the largest selections of flowers.
1738 Grand Ave.
St. Paul, MN 55105
(651) 698-6000
www.jflorist.com
info@jflorist.com

Bachman's..... 25
Floral, Home, and Garden Centers in Minneapolis, Apple Valley, Plymouth, Eden Prairie, Fridley, and Maplewood. Flagship Store
Minneapolis, MN 55419
(612) 861-7311
www.bachmans.com
customerservice@bachmans.comFlorists

Best Wishes Floral 22
With a background in botany and floral design, we have something to offer everyone.
689 Winnetka Ave. N.
Golden Valley, MN 55427
(763) 593-1777
www.bwfloral.com

Fractal Cactus 25
Gay-Owned Shop–Unique Gorgeous Cacti, Succulents, Lithops, Staghorn Ferns, Gifts, Pots, Art Gallery, Classes
3750 Minnehaha Ave.
Minneapolis, MN 55406
(763) 228-7697
instagram.com/fractal_cactus/
scottadam@fractalcactus.com

Hy-Vee, Inc. 27
Our award-winning floral specialists love to share new ideas for decorating with fresh flowers.
Employee Owned & Operated. Several Metro locations
www.hy-vee.com/shop/weddings.aspx?catid=c11

Meet your future *with confidence.*

Amie Burnett, JD, CFP®
Financial Advisor

952.921.3371
7101 York Avenue South, Suite 330
Edina, MN 55435
marie.a.burnett@ampf.com
ameripriseadvisors.com/marie.a.burnett

Ameriprise Financial®

Ameriprise Financial Services, LLC. Member FINRA and SIPC. © 2020 Ameriprise Financial, Inc. Certified Financial Planner Board of Standards Inc. owns the certification marks CFP®, CERTIFIED FINANCIAL PLANNER™ and CFP (with flame design) in the U.S.

McNamara Alumni Center
University of Minnesota

200 Oak Street S.E., Minneapolis • macevents@umn.edu

the knot BEST OF WEDDINGS 2021
Earned by 3% of The Knot wedding vendors

"OUR WEDDING AT THE MCNAMARA ALUMNI CENTER WAS FANTASTIC. THE BUILDING IS GORGEOUS, INSIDE AND OUT. THE FOOD BY D'AMICO WAS, OF COURSE, AMAZING. THE FRIDAY NIGHT BOOKING DISCOUNT WAS AN ADDED BONUS."
—Jeanie and Larissa

▲ Memorial Hall: Up to 400 guests

- Small and large wedding pricing packages
- Stunning Architecture
- Adjacent 500-car Parking Ramp
- Tunnel connection to The Graduate Minneapolis Hotel
- Award-winning D'Amico Catering

▲ University Hall: Up to 150 guests

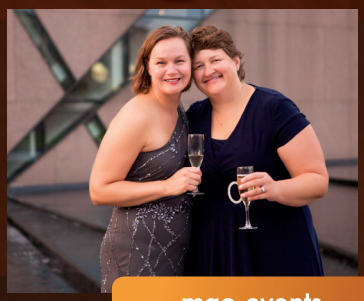

MY2PEAS PHOTOGRAPHY

www.mac-events.org

FOUNDATIONS

Aegis Foundation
www.aegisfoundationinc.org

The Minneapolis Foundation
800 IDS Center, 80 S. 8th St.
Minneapolis, MN 55402
(612) 672-3878
www.minneapolisfoundation.org

FRAMING

Frameworks Gallery 27
We specialize in custom framing. Design expertise, friendly service, professional quality, competitive price & speed.
2022A Ford Pkwy.
St. Paul, MN 55116
(651) 698-3372
www.frameworks-gallery.com

FUNERAL SERVICES

Washburn-McReavy Funeral Chapels & Cremation 26
Proudly serving the Twin Cities with distinct Funeral & Cremation services for over 150 years. Several locations.
2301 Dupont Ave. S.
Minneapolis, MN 55405
(612) 377-2203
www.washburn-mcreavy.com

GARDEN CENTERS

Bachman's Floral, Home and Garden 25
6 Metro Locations + We Offer Landscape Design & Install, Garden Maintenance and Coaching Services.
Flagship Store
Minneapolis, MN 55419
(612) 861-7311
www.bachmans.com
customerservice@bachmans.com

GENDER CARE

Children's Minnesota Gender Health
Children's Specialty Center
Minneapolis, MN 55404,
(612) 813-7950
www.childrensMN.org/genderhealth

University of Minnesota Health Comprehensive Gender Care
University of Minnesota Health Clinics and Surgery Center
Minneapolis, MN 55455
(612) 676-4227
www.mhealth.org/gendercare

GIFT SHOPS

Electric Fetus 37
We stock a comprehensive selection of new and used CDs, DVDs, LPs, and great gifts.
2000 4th Ave. S.
Minneapolis, MN 55404
(612) 870-9300
www.electricfetus.com/Home

Max's 36
Unique boutique specializing in artist-made fine jewelry, home decor, specialty chocolates from around the world!
3826 Grand Way
St. Louis Park, MN 55416
(952) 922-8364
www.stylebymax.com

Rainbow Road 26
Largest selection of sexy underwear in the Twin Cities!
109 W. Grant St.
Minneapolis, MN 55403
(612) 872-8448
www.rainbowrd.com

TP Pipe 24
Art of smoking. Not just a pipe, it's a ritual. Handmade one of a kind pipes.
(612) 940-7591
Instagram: TP_Pipe

GOVERNMENT

City of St. Paul Department of Human Rights & Equal Economic Opportunity
15 W. Kellogg Blvd., Ste. 280
St. Paul, MN 55102
(651) 266-8966
www.stpaul.gov/hreeo
hrightscomplaints@ci.stpaul.mn.us

Minnesota Assistance Council for Veterans ... 44
MAC-V HQ–1000 University Ave. W.
St. Paul, MN 55104
(833) 222-MACV
www.mac-v.org

CARE COUNSELING

MAKE *today* BETTER

Counseling provides a space to explore how you're feeling, find peace with past experiences, and move forward with confidence. The counseling experience is a deeply personal time to navigate how you want to live an authentic life that's driven by your values. Counseling can make life feel a little less stressful and bit more hopeful. **The value of having time each week to have a professional bear witness to your story is exactly what we all need right now.**

CARE Counseling appointments are being held from the comfort of your home via telehealth. If you are struggling, you're not alone

- CARE Counseling can help.

SAME WEEK AVAILABILITY | ACCEPT ALL MAJOR MN INSURANCES

www.CAREcounseling.com

CHILDHOOD | ADULTHOOD RELATIONAL & EMOTIONAL COUNSELING

GRANTMAKERS/FUNDERS

PFund
2801 21st Ave. S., Ste. 132B
Minneapolis, MN 55407
(612) 870-1806, (800) 435-1402
www.pfundonline.org

GROCERY STORES

Hy-Vee, Inc. 27
We're ready to bring your event inspirations to life.
Employee Owned & Operated.
Several Metro locations
www.hy-vee.com/shop/weddings.aspx?catid=c11

Kowalski's Market 28
Our markets were created out of our family's love and passion for delicious, healthy foods.
11 Twin Cities locations
www.kowalskis.com

Seward Co-op Grocery & Deli 28
Sustaining a healthy community that has equitable economic relationships; positive environmental impacts & inclusive, socially responsible practices.
2823 E. Franklin Ave.
Minneapolis, MN 55406
(612) 338-2465
317 E. 38th St.
Minneapolis, MN 55409
(612) 230-5595
www.seward.coop

GUN SHOPS

Bill's Gun Shop 28
Store. Gun Range. Training.
4080 W. Broadway Ave. N.
Robbinsdale, MN 55422
(763) 533-9594
www.billsgs.com

What's Your Plan?

Roya Moltaji, CFP®, ChFC®, CASL™, CAP®
Senior Financial Planner,
Financial Services Representative
2013 Quorum Business Leader of the Year
100 S 5th St, Suite 2300,
Minneapolis MN 55402
rmoltaji@financialguide.com
ROYA
DREAM • VISION • PLAN Relational Financial Planning
Call Roya today at
952-769-2126
WWW.ROYAMOLTAJI.COM
CRN202010-238440
Securities and investment advisory services offered through qualified registered representatives of MML Investors Services, LLC. Member SIPC. Roya, LLC is not a subsidiary or affiliate of MML Investors Services, LLC, or its affiliated companies.

BW
BEST WISHES FLORAL
Your Floral Design Specialists!
Special Events • Weddings • Funerals • Deliveries
Wire Service Available!
WWW.BWFLORAL.COM
689 WINNETKA AVE. N. • GOLDEN VALLEY, MN 55427
763.593.1777 • TOLL FREE: 888.893.7950 • INFO@BWFLORAL.COM

EQUITABLE
Angela Hopkins (she/her)
Financial Consultant
Two Meridian Crossing Suite 450
c. (612) 408.2004 p. (612) 243.3267
f. (612) 243.3280
www.equitable.com
Angela.Hopkins@equitable.com
Equitable Advisors, LLC (NY, NY 212-314-4600), member FINRA.
SIPC (Equitable Financial Advisors in MI & TN)//Equitable Network, LLC.
AGE-157866(exp. 12/22)

HAIR SALONS

Roosters Men's Grooming 29
The Roosters experience combines modern men's grooming techniques with classic barbershop elements.
1683 W. End Blvd.
Minneapolis, MN 55416
(763) 546-1140
www.roostersmgc.com

HEALTH CLINICS

Alzheimer's Association
Providing free care consultations, community education programs, a 24/7 helpline and support group throughout Minnesota
7900 W. 78th St., Ste. 100
Edina, MN 55439
Helpline: (800) 272-3900
www.alz.org/mnnd

Canvas Health
Various MN Locations
(651) 777-5222
www.canvashealth.org

CARE Counseling 21
LGBTQIA+ Affirmative Counseling for Children and Adults in the Twin Cities. Same Week Availability
2000 Aldrich Ave. S.
Minneapolis, MN 55405

310 Clifton Ave.
Minneapolis, MN 55403

204 W Franklin Ave.
Minneapolis, MN, 55403

7601 Wayzata Blvd.
Minneapolis, MN 55426
(612) 223-8898
www.CARECounseling.com

Children's Minnesota Gender Health
Children's Specialty Center
Minneapolis, MN 55404,
(612) 813-7950
www.childrensMN.org/genderhealth

Clinic 555
555 Cedar St., Fl. 1
St. Paul, MN 55101
(651) 266-1255
www.ramseycounty.us/residents/health-medical/clinics-services/sexual-reproductive-health

Community University Health Care Clinic
2001 Bloomington Ave. S.
Minneapolis, MN 55404
(612) 301-3433
www.ahc.umn.edu/cuhcc

Face to Face Health and Counseling
1165 Arcade St.
St. Paul, MN 55106
(651) 772-5555
www.face2face.org

Fairview Health Services
2450 Riverside Ave.
Minneapolis, MN 55454
(612) 672-6000
www.fairview.org

Family Tree Clinic 33
We're a sliding fee clinic that also accepts insurance & assistance programs. Be healthy. Be you!
1619 Dayton Ave.
St. Paul, MN 55104
(651) 645-0478
www.familytreeclinic.org

Hennepin Healthcare Adult Gender & Sexual Health Clinic
715 S. 8th St.
Minneapolis, MN 55404
(612) 873-2474
www.hennepinhealthcare.org/specialty/adult-gender-sexual-health

JustUs Health
Providing comprehensive health services for LGBTIA+ people, those living with HIV & folks from under-served communities facing healthcare barriers.
2700 Territorial Rd. W.
St. Paul, MN 55114
General: (612) 341-2060, MN AIDSLine: (612) 373-2437
www.justushealth.org

Minnesota Community Care
Various Twin Cities Locations
(651) 602-7500
www.mncare.org

Red Door Clinic
Sexual health care for all people. Get confidential tests & treatment in a safe, caring setting.
525 Portland Ave., 4th Fl.
Minneapolis, MN 55415
(612) 543-5555
www.reddoorclinic.org
reddoor@hennepin.us

River City Clinic / Natalis Counseling
1360 Energy Park Dr., Ste. 340
St. Paul, MN 55108
(651) 646-8985
www.rivercityclinic.com

UPTOWN FITNESS

- Uptown Fitness is open and training members in person again.
- We have always specialized in small group training. Our maximum of 4 members with a coach still stands and is perfect for the new normal of social distancing.
- We have the procedures and protocols in place to be the safest, best and most results-oriented gym around
- We're about serving the community. We believe in inclusivity, and believe racism and hate have no place in this world.
- Call or visit our website to schedule your "No Sweat Intro" to get started.

612-315-4152
www.uptownfitnessmn.com

1207 Lagoon Ave.
Minneapolis

GRANADA
CATERING & EVENTS

MAKE YOUR NEXT EVENT HISTORIC!
CALL TODAY TO MAKE MEMORIES TOMORROW

UPTOWN
LOBBY

BRUNCH, CRABBY HOUR, DATE NIGHT

GRANADA THEATER, 3022 HENNEPIN AVE S
MINNEAPOLIS, MN 55408 612-439-2558
INFO@GRANDATHEATER.EVENT
GRANADAMPLS.COM

Filled with love, hope and excitement, this day is yours and you deserve an experience that reflects your love with memories that last a lifetime.

Breathtaking ceremony and reception site surrounded by views of the city. We are dedicated to creating an occasion that honors the love you share. Complimentary up-lighting package when you mention *LAVENDER*.

1313 NICOLLET MALL ▪ MINNEAPOLIS ▪ +1 612.332.6000 ▪ MINNEAPOLIS.US@MILLENNIUMHOTELS.COM

MILLENNIUM
MINNEAPOLIS

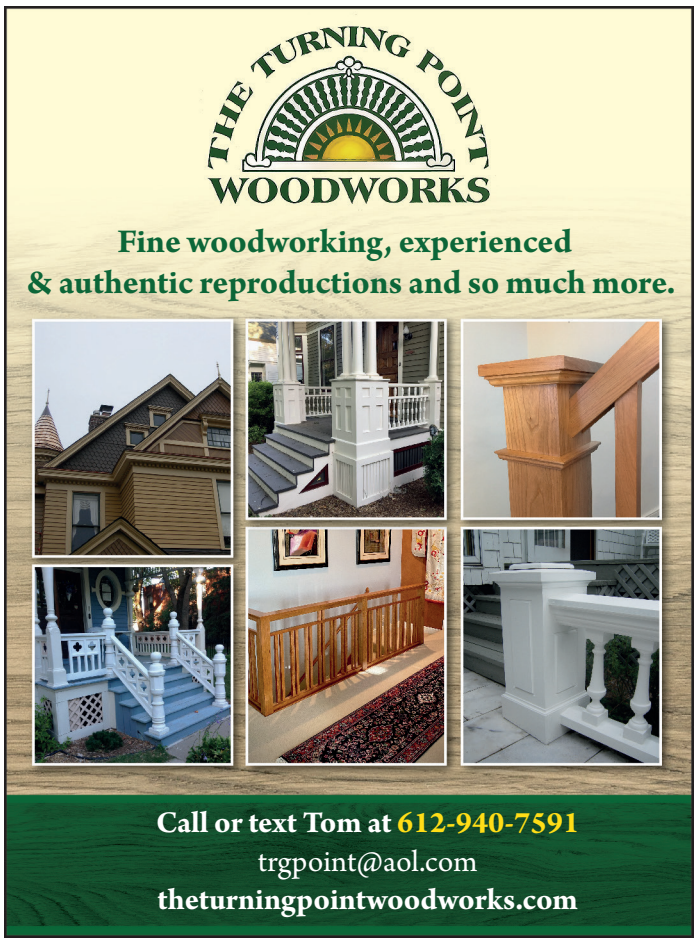

Southside Harm Reduction Services
(612) 615-9725
www.southsideharmreduction.org

WE Health Clinic–Building For Women / Women's Health Center
32 E. 1st St., Ste. 300
Duluth, MN
(218) 727-3352
www.wehealthclinic.org

HEARING IMPAIRED

Minnesota Deaf Queers
www.facebook.com/MNDeafQueers/

Rainbow Alliance of the Deaf
www.deafrad.org

HEATING & AIR CONDITIONING

McQuillan Plumbing & Heating 34
Minnesota's origintal plumbing & HVAC Contractors. After a century of service, we know our business!
1711 Hwy. 36
St. Paul, MN 55109
(651) 292-0124
www.mcquillanbros.com

Owens Companies..... 31
The largest Commercial and Residential heating, ventilating, & air conditioning contractor in the Twin Cities.
930 E. 80th St.
Bloomington, MN 55420
(952) 854-3800
www.owensco.com

Soderlin Plumbing, Heating & Air Conditioning..... 43
Since 1914, our experienced technicians arrive prepared to exceed your expectations by providing superior service.
3612 Cedar Ave. S.
Minneapolis, MN 55407
(612) 721-4080
www.soderlin.com

Standard Heating & Air Conditioning 2
Providing the comfort you deserve... Since 1930.
130 Plymouth Ave. N.
Minneapolis, MN 55411
(612) 824-2656
www.standardheating.com

HOME FURNISHINGS

MidModMen + Friends 34
MidModMen+friends offers authentic mid-century, modern and made-in-Minnesota furniture and decor at its best.
2401 University Ave. W.
Minneapolis, MN 55114
(612) 234-1201
www.midmodmen.com
midmodmen@gmail.com

H & B Gallery 8
Minnesota's premier consignment shop of quality household furnishings, art, antiques, jewelry and fine china!
2730 Hennepin Ave. S.
Minneapolis, MN 55408
(612) 874-6436
www.handbgallery.com

Schneiderman's Furniture
Schneiderman's Furniture offers a vast selection of top quality to heirloom quality pieces.
Twin Cities (952) 435-7784, North (218) 427-2123
www.schneidermans.com

HOME SERVICES

Hage Concrete..... 32
We're the Twin Cities premier concrete contractor and brick & stone mason since 1930.
(612) 861-4243
www.hageconcrete.com

Matt's Tree Service 48
Providing tree care for the LGBTQ community since 1998. Now accepting credit cards.Twin Cities Metro, MN
(612) 706-8210
www.mattstreeservice.us
mattstreeserviceinc@gmail.com

ICE CREAM

La La Homemade Ice Cream & Luncheonette 30
Specializing in handmade ice cream, delicious food and dessert catering.
3146 Hennepin Ave. S.
Minneapolis, MN 55408
(612) 824-5252
www.lalahomemadeicecream.com

INSURANCE

Davina Baldwin 34
Home, Auto, Life. Covering you and your family with PRIDE. Call for your quote today.
6262 Boone Ave. N.
Brooklyn Park, MN 55428
(763) 535-4788
www.davinabaldwin.com

Dawn Bartell - American Family Insurance..... 3,34
According to J.D. Power and Associates, our agency offers an Outstanding Customer Experience.
4020 Minnehaha Ave., Ste. 1010
Minneapolis, MN 55406
(612) 333-5554
www.dawnbartell.com
dbartell@amfam.com

John Arens–State Farm Insurance 34
Auto, home, life and more.
3259 Johnson St. NE
Minneapolis, MN 55418
(612) 781-3454
www.johnarens.net

Pam Petersen, American Family Insurance..... 3
It pays to compare. Great service and rates. Auto, Home, Life, Business, Health.
1330 Frontage Rd. W.
Stillwater, MN 55082
(651) 439-8442
ppeters2@amfam.com
www.pamelapetersen.com

Perle & Co. 30
Preparing you for life's surprises. Licensed & Certified Insurance Broker in Life, Health for all ages, Accident, Travel & Medicare. No fee. Ever.
Harvey S. Perle, Licensed Agent
(651) 303-8889
harvey@perleandcompany.com
www.perlesofwisdom.com

JEWELERS

Continental Diamond 37
Discover jewelry & gifts to celebrate, beautify & lift your spirits.
1600 Utica Ave. S., Ste. 130
St. Louis Park, MN 55416
(952) 593-5602
www.continentaldiamond.com

Jewelry by Johan..... 36
Unique, high-quality jewelry inspired by nature and handcrafted by us in Minnesota.
553 Hayward Ave. N., Ste 200
Oakdale, MN 55128
(651) 321-9267
www.jewelrybyjohan.com
support@jewelrybyjohan.com

Max's..... 36
Unique boutique specializing in artist-made fine jewelry, home decor, specialty chocolates from around the world!
3826 Grand Way
St. Louis Park, MN 55416
(952) 922-8364
www.stylebymax.com

New Gild Jewelry 36
The Custom Jewelry Business in Linden Hills. Specializing in making beautiful custom work for any occasion.
4300 Upton Ave. S.
Minneapolis, MN 55410
(612) 205-3141
www.newgild.com
jeweler@newgild.com

A. Johnson
& Sons Florist
Since 1936

Helping You Create Your Dream Wedding In 2021

1738 Grand Ave. • St. Paul, MN 55105
651-698-6000 • www.jflorist.com

LATINO/LATINA

Casa de Esperanza
P.O. Box 40115
St. Paul, MN 55104
Direct: (651) 646-5553 Crisis Line: (651) 772-1611
www.casadeesperanza.org

LEATHER ORGANIZATIONS

BLUF Minneapolis
www.facebook.com/BLUFMinneapolis/
bluf.com/local/minneapolis

Knights of Leather
www.knightsofleather.org

MAsT: Twin Cities
www.mast.net/chapters.php?chapterid=40

Minnesota Leathersex Project
fetlife.com/users/sign_in

MSDB
www.msdb-mn.org

North Star Kennel Club
www.facebook.com/groups/NorthStarKennelClub/

The Atons of Minneapolis
P.O. Box 580517
Minneapolis, MN 55458
(612) 562-8667
www.atons.net

The Black Guard
www.facebook.com/groups/254349857998012/
blackguardmpls@comcast.net

Titans of the Midwest
www.titansofthemidwest.org

Twin Cities boys of Leather
www.facebook.com/TCboL
info@tcboysofleather.com

Twin Cities girls of Leather
www.facebook.com/TCgirlsofleather/
twincitiesgol@gmail.com

Twin Cities Kinky Queers
www.facebook.com/kinkyqueers/

Twin Cities Puppy Pack
www.tcpuppypack.org

Twin Cities Rubbermen
www.tcrubbermen.com/
www.facebook.com/TwinCitiesRubbermen

Twin Cities Sirens
www.facebook.com/tcsirens/

Twin Cities Spectrum
www.facebook.com/tcspectrum/
twincitiesspectrum@gmail.com

Twin Cities T-Rexx
www.facebook.com/TCTRexx

LEGAL

Gender Justice
200 W. University Ave., Ste. 200
St. Paul, MN 55103
(651) 789-2090
www.genderjustice.us

Lambda Legal Defense & Education Fund
120 Wall St., 19th Floor
New York, NY 10005
(212) 809-8585
www.lambdalegal.org

Minnesota Lavender Bar Association
2751 Hennepin Ave. S., Ste. 703
Minneapolis, MN 55408
(612) 822-0127 ext. 530, (800) 800-0350 ext. 530
www.mnlavbar.org

Modern Military Association of America (formerly OutServe)
1725 I St. NW, Ste. 300
Washington, DC 20006
(202) 328-3244
www.modernmilitary.org

LIBRARY

Quatrefoil Library
1220 E. Lake St.
Minneapolis, MN 55407
(612) 729-2543
www.qlibrary.org

Jean-Nickolaus Tretter Collection in Gay, Lesbian, Bisexual and Transgender Studies
222 21st. Ave. S., Ste. 111
Elmer Anderson Library
Minneapolis, MN 55455
(612) 624-7526
www.lib.umn.edu/scrbm/tretter

LIGHTING & ACCESSORIES

Creative Lighting 38
Lighting Advice—wherever you are! Offering expert lighting consultation & assistance- virtually, in person, or by phone.
1728 Concordia Ave.
St. Paul, MN 55104
(651) 647-0111
www.creative-lighting.com

MARTIAL ARTS & SELF DEFENSE

Five Element Martial Arts & Healing Center (FEMA)
3743 Cedar Ave. S.
Minneapolis, MN 55407
(612) 729-7233
www.femamartialarts.org

MEDIA & COMMUNICATIONS

AM950 Radio
11320 Valley View Rd.
Eden Prairie, MN 55344
(952) 946-8885
www.am950radio.com

Big Gay News
Your weekday news recap featuring local, national and international LGBTQ+ news.
www.biggaynews.com

KFAI–90.3 FM (Mpls) 106.y FM (StP)
Bailey Building–1808 Riverside Ave.
Minneapolis, MN 55454
(612) 870-7800
www.kfai.org

Lavender Magazine
Minnesota's LGBTQ Magazine. Each issue appears in print, online, iPad and smartphone editions.
5100 Eden Ave., Ste. 107
Edina, MN 55436
(612) 436-4660
www.lavendermagazine.com

MPR & The Current
480 Cedar St.
St. Paul, MN 55101
(651) 290-1500
www.mpr.org

Washburn-McReavy
washburn-mcreavy.com
Funeral Chapels, Cemeteries and Cremation Services

Advanced planning is a gift of love.
Show your family you care.
For a FREE planning guide please call 612.377.7841

National Lesbian & Gay Journalists Association
www.nlgja.org

Radio K 39
Radio K is the award-winning student-run radio station of the University of Minnesota.
330 21st Ave. S.
Minneapolis, MN 55455
(612) 625-3500
www.radiok.org

Twin Cities Public Television
Enriching lives and strengthening our community through the power of media.
172 E. 4th St.
St. Paul, MN 55101
(651) 229-1330
www.tpt.org

MEDICAL SERVICES

Gay & Lesbian Medical Association
1133 19th St. NW, Ste. 302
Washington, DC 20036
(202) 600-8037
www.glma.org

Queer Birth Project
www.queerbirthproject.org

Red Door Clinic
Sexual health care for all people. Get confidential tests & treatment in a safe, caring setting.
525 Portland Ave., 4th Fl.
Minneapolis, MN 55415
(612) 543-5555
www.reddoorclinic.org
reddoor@hennepin.us

WE Health Clinic–Building For Women / Women's Health Center
32 E. 1st St., Ste. 300
Duluth, MN
(218) 727-3352
wehealthclinic.org

MEN'S SERVICES

Twin Cities Men's Center
3249 Hennepin Ave. S., Ste. 55
Minneapolis, MN 55408
(612) 822-5892
www.tcmc.org

MENTAL HEALTH SERVICES

Center for Grief, Loss & Transition
Various Locations in MN and WI
(651) 439-4840, (800) 327-3203
www.griefloss.org

Life House–Duluth
102 W. 1st St.
Duluth, MN 55802
(218) 722-7431
www.lifehouseduluth.org

Mental Health Minnesota
2233 University Ave. W., Ste. 200
St. Paul, MN 55114
(651) 493-6634 or (800) 862-1799
www.mentalhealthmn.org

Minnesota LGBTQ+ Therapists Network
www.lgbttherapists.org

NAMI Minnesota
Working to improve the lives of children and adults with mental illness and their families
800 Transfer Rd.
St. Paul, MN 55114
(651) 645-2948
www.namihelps.org

Northeast Youth & Family Services
Shoreview and White Bear area, MN
Shoreview (651) 486-3808, White Bear area (651) 429-8544
www.nyfs.org

People Incorporated
2060 Centre Pointe Blvd., Ste. 3
St. Paul, MN 55120
(651) 774-0011
www.peopleincorporated.org

Reclaim!
771 Raymond Ave.
St. Paul, MN 55114
(612) 235-6743
www.reclaim.care

River City Clinic / Natalis Counseling
1360 Energy Park Dr., Ste. 340
St. Paul, MN 55108
(651) 646-8985
www.rivercityclinic.com

The Trevor Project
(310) 271-8845, Toll Free: 1-866-488-7386 (Lifeline/Hotline)
www.thetrevorproject.org

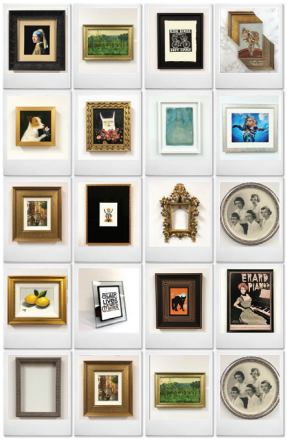

FRAMEWORKS GALLERY

Custom Framing and Local Art
2022A Ford Parkway
St. Paul, MN 55116
651-698-3372

WWW.FRAMEWORKS-GALLERY.COM

Wedding Planning
Made Easy.

Everything you need for your perfect day in one place.

HyVee®

Floral

Catering

Bakery

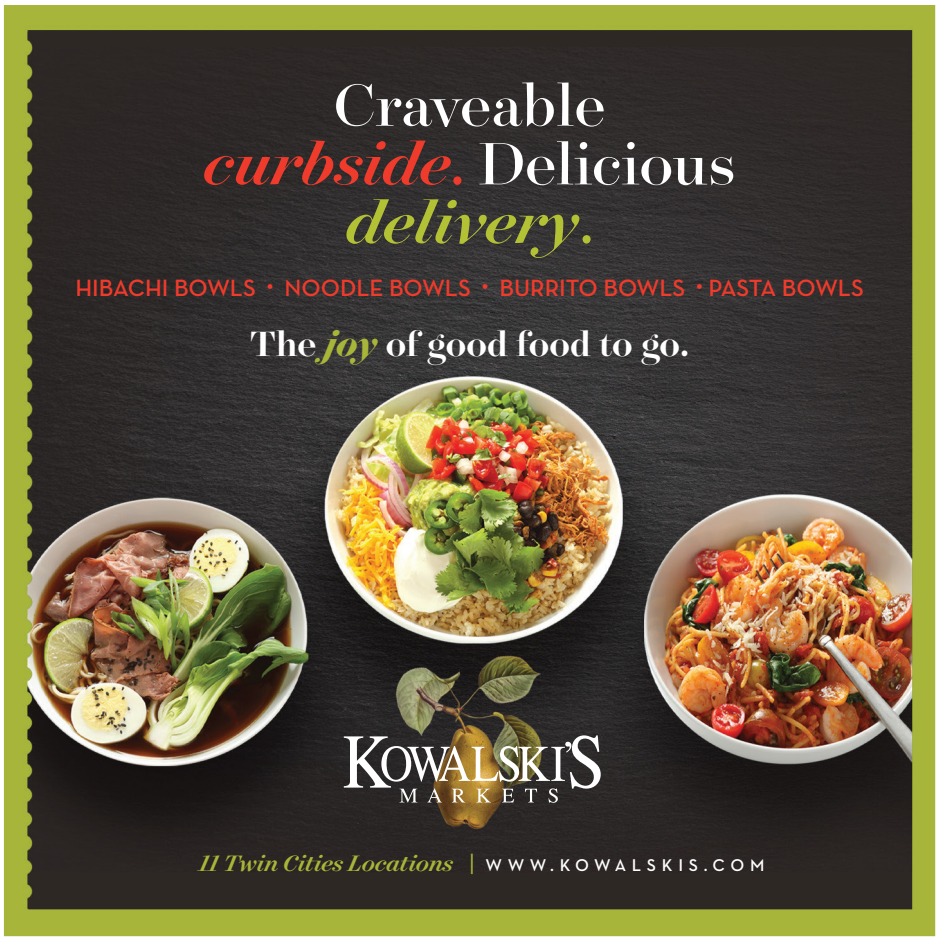

Youth Services Network
www.ysnmn.org

MORTGAGE

Best Advantage Mortgage 37
Let my ten years of experience work for you while shopping for your new home.
521 Riviera Dr.
New Brighton, MN 55112
(612) 865-4742
www.BestAdvantageMortgage.com

MUSEUMS

Glensheen Mansion–The Historic Congdon Estate
Glensheen is a 39-room mansion on the North Shore in Duluth that is open daily for tours.
3300 London Rd.
Duluth, MN 55804
(888) 454-4536
www.glensheen.org
info@glensheen.org

Hennepin History Museum
2303 3rd Ave. S.
Minneapolis, MN 55404
(612) 870-1329
www.hennepinhistory.org

Minneapolis Institute of Art
Enjoy masterpieces from all over the world & every period of human history. Free admission daily!
2400 3rd Ave. S.
Minneapolis, MN 55404
(612) 870-3000
www.artsmia.org

Minnesota Historical Society
www.mnhs.org

Science Museum of Minnesota
120 W. Kellogg Blvd.
St. Paul, MN 55102
(651) 221-9444
www.smm.org

Snake River Fur Post
12551 Voyageur Ln.
Pine City, MN 55063
(320) 629-6356
www.mnhs.org/furpost

The Museum of Russian Art
5500 Stevens Ave. S.
Minneapolis, MN 55419
(612) 821-9045
www.tmora.org

Vesterheim Museum
520 W. Water St.
Decorah, IA 52101
(563) 382-9681
www.vesterheim.org

Walker Art Center
725 Vineland Pl.
Minneapolis, MN 55403
(612) 375-7600
www.walkerart.org

Weisman Art Museum
333 E. River Rd.
Minneapolis, MN 55455
(612) 625-9494
www.wam.umn.edu

MUSIC LESSONS

K&S Conservatory of Music 37
Where your heart sings! Offering online private music lessons in the comfort of your home.
1976 Wooddale Dr.
Woodbury, MN 55125
(651) 739-7848
www.kandsmusic.org

MUSIC STORES

Electric Fetus 37
We stock a comprehensive selection of new and used CDs, DVDs, LPs, and great gifts.
2000 4th Ave. S.
Minneapolis, MN 55404
(612) 870-9300
electricfetus.com/Home

NATIONAL GUARD

Minnesota National Guard 39
Challenges are what make life interesting. Overcoming them is what makes life meaningful. Don't miss out on the opportunity of a lifetime in the Minnesota Army National Guard.
www.nationalguard.com/mn

OPTICAL

Spectacle Shoppe..... 38
Your Twin Cities home for designer glasses, vintage frames and expert eye exams since 1977.
New Brighton, Uptown
Grand Avenue in St. Paul
(888) 797-EYES
www.spectacleshoppe.biz

ORTHODONTICS

Mint Orthodontics..... 40
Offering Invisalign, braces, any sort of orthodontic treatment to get you that perfect smile.
2804 W. 43rd St.
Minneapolis, MN 55410
(612) 509-6468
www.mintortho.com

PAINTERS

Jewel's Painting..... 46
Your neighborhood painter ready to complete your next interior painting, wallpaper, or stenciling.
(612) 256-9682
www.jewelspaintservice.com

Mill City Restoration 46
Career painters. Clean freaks. Insured.
(612) 501-2676
martin@millcityrestoration.com

PERFORMING ARTS

20% Theatre Company
(612) 227-1188
www.tctwentypercent.org
info@tctwentypercent.org

Ames Center
12600 Nicollet Ave.
Burnsville, MN 55337
(952) 895-4685
www.ames-center.com

Arena Dances
2201 3rd Ave. S., Ste. 301
Minneapolis, MN 55404
(612) 804-0238
www.arena-dances.org

Artistry
1800 W. Old Shakopee Rd.
Bloomington, MN 55431
(952) 563-8575
www.artistrymn.org

Calliope Women's Chorus
www.calliopewomenschorus.org

Cantus
1201 Marquette Ave. S., Ste. 100
Minneapolis, MN 55403
(612) 435-0046
www.cantussings.org

Chanhassen Dinner Theatres
The nation's largest professional dinner theatre and Minnesota's own entertainment destination.
501 W. 78th St.
Chanhassen, MN 55317
(952) 934-1525
www.chanhassendt.com
tickets@chanhassendt.com

Children's Theatre Company
2400 3rd Ave. S.
Minneapolis, MN 55404
(612) 874-0400
www.childrenstheatre.org

Cowles Center for Dance & Performing Arts
The Cowles Center is a catalyst for the creation, performance, education, and celebration of dance.
528 Hennepin Ave.
Minneapolis, MN 55403
(612) 206-3600
www.thecowlescenter.org

Guthrie Theater
818 S. 2nd St.
Minneapolis, MN 55415
(612) 377-2224
www.guthrietheater.org

Hennepin Theatre Trust
910 Hennepin Ave.
Minneapolis, MN 55403
(612) 339-7007
www.hennepintheatretrust.org

Heritage Players
(320) 298-0014
www.pinecityheritageplayers.com
heritageplayers@gmail.com

Hopkins Center for the Arts
1111 Mainstreet
Hopkins, MN 55343
(952) 979-1111
www.hopkinsartscenter.com

Illusion Theater
528 Hennepin Ave., 8th Fl.
Minneapolis, MN 55403
(612) 339-4944
www.illusiontheater.org

James Sewell Ballet
528 Hennepin Ave., Ste. 215
Minneapolis, MN 55403
(612) 672-0480
www.jsballet.org

Jungle Theater
2951 Lyndale Ave. S.
Minneapolis, MN 55408
(612) 822-7063
www.jungletheater.org

Lyric Arts Main Street Stage
420 E. Main St.
Anoka, MN 55303
(763) 422-1838
www.lyricarts.org
info@lyricarts.org

Minneapolis Musical Theatre
(612) 440-6681
www.aboutmmt.org

Minnesota Dance Theatre
528 Hennepin Ave., 6th Fl.
Minneapolis, MN 55403
(612) 338-0627
www.mndance.org

Minnesota Freedom Band
Minneapolis, MN
www.mnfreedomband.org

Minnesota Fringe Festival
79 13th Ave. NE, Ste. 112
Minneapolis, MN 55413
(612) 872-1212
www.fringefestival.org

Minnesota Opera
Performances at the Ordway Music Theater–345 Washington St.
St. Paul, MN 55102
(612) 333-6669
www.mnopera.org

Minnesota Orchestra
1111 Nicollet Mall
Minneapolis, MN 55403
(612) 371-5656, (800) 292-4141
www.minnesotaorchestra.org

Minnesota Philharmonic Orchestra
4101 Harriet Ave.
Minneapolis, MN 55409
(612) 656-5676
www.mnphil.org

Minnetonka Theatre–Minnetonka Arts Center on 7
18285 Hwy. 7
Minnetonka, MN 55345
(952) 401-5898
www.minnetonkatheatre.com

Mixed Blood Theatre
1501 S. 4th St.
Minneapolis, MN 55454
(612) 338-6131
www.mixedblood.com

Northrop
84 Church St. SE, Ste. 90
Minneapolis, MN 55455
(612) 624-2345
northrop.umn.edu

One Voice Mixed Chorus
732 Holly Ave., Ste. Q
St. Paul, MN 55104
(651) 298-1954
www.onevoicemn.org

Oratorio Society
www.oratorio.org

Ordway Center for the Performing Arts
345 Washington St.
St. Paul, MN 55102
(651) 224-4222
www.ordway.org

Park Square Theatre
20 W. 7th Pl., 408 St. Peter St.
St. Paul, MN 55102
(651) 291-7005
www.parksquaretheatre.org

Penumbra Theatre–The Penumbra Center for Racial Healing
270 N. Kent St.
St. Paul, MN 55102
(651) 224-3180
www.penumbratheatre.org

Phoenix Theater
2605 Hennepin Ave.
Minneapolis, MN 55408
(612) 377-2285
www.phoenixtheatermpls.org

Pillsbury House
3501 Chicago Ave. S.
Minneapolis, MN 55407
(612) 824-0708
www.pillsburyhousetheatre.org

Plymouth Playhouse
2705 Annapolis Ln. N.
Plymouth, MN 55441
(763) 553-1600 x 1
www.plymouthplayhouse.com

Red Eye Theater
P.O. Box 80666
Minneapolis, MN 55408
(612) 870-0309 (Box Office)
www.redeyetheater.org

Renegade Comedy Theatre
222 E. Superior St.
Duluth, MN 55802
(218) 336-1412
www.renegadetheatercompany.org

Rose Ensemble
75 W. 5th St., Ste. 313
St. Paul, MN 55102
(651) 225-4340
www.roseensemble.org

Saint Paul Ballet
655 Fairview Ave. N.
St. Paul, MN 55104
(651) 690-1588
www.spballet.org

The Saint Paul Chamber Orchestra
408 St. Peter St., 3rd Fl.
St. Paul, MN 55102
(651) 291-1144
www.thespco.org

Schubert Club
302 Landmark Center, 75 W. 5th St.
St. Paul, MN 55102
(651) 292-3267
www.schubert.org

She Rock She Rock
5115 Excelsior Blvd., Ste. 316
Minneapolis, MN 55416
(844) 743-7625
www.sherocksherock.org

Skylark Opera
75 W. 5th St., Ste. 224
St. Paul, MN 55102
(651) 252-1867
www.skylarkopera.org

TaikoArts Midwest
2161 University Ave. W.
St. Paul, MN 55114
(612) 405-2845
www.taikoartsmidwest.org

The History Theatre
30 E. 10th St.
St. Paul, MN 55101
(651) 292-4323
www.historytheatre.com

The Lab Theater
700 N. 1st. St.
Minneapolis, MN 55401
(612) 333-7977
www.thelabtheater.org

The Southern Theater
1420 Washington Ave. S.
Minneapolis, MN 55454
(612) 326-1811
www.southerntheater.org

Theater Latté Da
345 13th Ave. NE
Minneapolis, MN 55413
(612) 339-3003
www.latteda.org

Theater Mu
755 Prior Ave. N., Ste. 107
St. Paul, MN 55104
(651) 789-1012
www.theatermu.org

Twin Cities Gay Men's Chorus
An award-winning chorus building community through music and offers entertainment worth coming out for!
528 Hennepin Ave.
Minneapolis, MN 55402
(612) 339-SONG (7664)
www.tcgmc.org
chorus@tcgmc.org

U of MN Theatre Arts & Dance
330 21st Ave. S.
Minneapolis, MN 55455
(612) 625-6699
www.theatre.umn.edu

VocalEssence
1919 LaSalle Ave.
Minneapolis, MN 55403
(612) 547-1451
www.vocalessence.org

Women's Drum Center
2242 W. University Ave. W.
St. Paul, MN 55114
(651) 206-7617
www.womensdrumcenter.org

Zenon Dance Company
528 Hennepin Ave., Ste. 430
Minneapolis, MN 55403
(612) 338-1101
www.zenondance.org

PET ADOPTIONS

Feline Rescue
593 Fairview Ave. N.
St. Paul, MN 55104
(651) 642-5900
www.felinerescue.org

Greyhound Pets of America 41
Twin Cities based volunteer-run organization dedicated to fostering and adoption of retired racing greyhounds.
(763) 785-4000
www.gpa-mn.org

Northern Lights Greyhound Adoption
(763) 754-9754
www.nlga-mn.org/

Northwoods Humane Society
(651) 982-0240
www.northwoodshs.org

Second Chance Animal Rescue 41
Dedicated to rescuing, fostering, caring for, and adopting out dogs and cats into forever homes.
P.O. Box 10533
White Bear Lake, MN 55110
(651) 771-5662
www.secondchancerescue.org

PET SERVICES

Helping Paws
(952) 988-9359
www.helpingpaws.org

Pet Yard Pick-Up 40
A low cost dog waste removal service based in Minneapolis.
(612) 788-8390
www.petyardpickup.com

PLUMBING

McQuillan Plumbing & Heating 34
Minnesota's origintal plumbing & HVAC Contractors. After a century of service, we know our business!
1711 Hwy. 36
St. Paul, MN 55109
(651) 292-0124
www.mcquillanbros.com

Soderlin Plumbing, Heating & Air Conditioning. 43
Since 1914, our experienced technicians arrive prepared to exceed your expectations by providing superior service.
3612 Cedar Ave. S.
Minneapolis, MN 55407
(612) 721-4080
www.soderlin.com

POLITICAL

Green Party of Minnesota
4200 Cedar Ave. S., Ste. 8
Minneapolis, MN 55407
(651) 288-2820
www.mngreens.org

Human Rights Campaign
www.twincities.hrc.org

Human Rights Campaign–National
1640 Rhode Island Ave. NW
Washington, DC 20036
(202) 628-4160
www.hrc.org

Minnesota Log Cabin Republicans
www.logcabin.org/chapter/minnesota/

National Gay & Lesbian Task Force (NGLTF)
www.thetaskforce.org

OutFront Minnesota
310 E. 38th St., Ste. 209
Minneapolis, MN 55409
(612) 822-0127
www.outfront.org

Stonewall DFL
www.mnstonewalldfl.org

Take Action Minnesota
www.takeactionminnesota.org

PRIDE

Borderland Pride
International Falls, MN
www.borderlandpride.org
borderlandpride@gmail.com

Columbia Heights Pride
www.facebook.com/events/sullivan-lake-park/columbia-heights-pride-festival/638279976577372/

Duluth Superior Pride
P.O. Box 3198
Duluth, MN 55802
(866) 865-0652
www.dspride.com

East Central Minnesota Pride
Pine City, MN
www.eastcentralminnesotapride.org

Fargo-Moorhead Pride
1105 1st. Ave. S.
Fargo, ND 58103,
(218) 287-8034
www.fmpride.com

Golden Valley Pride Festival
www.goldenvalleypride.com
info@goldenvalleypride.comPride

J-Pride
www.facebook.com/JPrideMN/

Lavender's Summer of Pride
Wrapped around signature events, Summer of Pride promotes LGBTQ+ events throughout Minnesota during the summer.
(612) 436-4660
www.lavendermagazine.com

Minnesota Leather Pride Weekend
www.mnleatherpride.org

Minnesota People of Color Pride
2517 Golden Valley Rd.
Minneapolis, MN 55411
(833) 762-7743
www.mnpocpride.org
info@mnpocpride.comPride

Rochester Pridefest
www.facebook.com/RochMNPride

South Central Minnesota Pride
P.O. Box 3012
Mankato, MN 56002
(507) 339-4740
www.scmnpride.org

Committed to improving indoor air quality & your comfort since 1957

OWENS
AIR CONDITIONING & HEATING
SINCE 1957

owenscompanies.com
Commercial & Residential
952.854.3800

St. Cloud Pride
P.O. Box 5114
St. Cloud, MN 56302
(320) 249-5275
www.stcloudpride.org

La Crosse-La Crescent Pride
The Center
P.O. Box 3313
La Crosse, WI 54601
(608) 784-0452
www.7riverslgbtq.org

Twin Cities Pagan Pride
www.tcpaganpride.org

Twin Cities Pride
2021 E. Hennepin Ave.
Minneapolis, MN 55413
(612) 255-3260
www.tcpride.org

Wisconsin Capitol Pride–Magic Pride Festival
Madison, WI
www.outreachmagicfestival.org

PROMOTIONAL GIFTS

Queen on the Scene.....41
#1 LGBT Pride Pins Shop. We Welcome Bulk, Wholesale & Custom Designs. Proudly LGBT-Owned/Operated.
Based in Sioux Falls, SD
queenonthescene.com

PSYCHOTHERAPY

DRS Counseling
Individual & Couple Counseling. Pre-Marital, Group, Sex, Intimacy & Kink.
(218) 994-1599
drscounseling@gmail.com
www.mydrscounseling.com

Minnesota LGBTQ+ Therapists Network
www.lgbttherapists.org

William Schultz Counseling 42
Seeking counseling isn't giving in. It's taking a stand.
Supportive counseling & cognitive behavioral therapy.
2399 Ariel St. N., Ste. D
Maplewood, MN 55109
(651) 771-1131 X
www.williamschultzcounseling.com

River City Clinic / Natalis Counseling
1360 Energy Park Dr., Ste. 340
St. Paul, MN 55108
(651) 646-8985
www.rivercityclinic.com

REAL ESTATE

Ador Bespoke Homes 43
Like a custom piece of jewelry for a discerning client, ADOR builds luxury bespoke homes of timeless beauty.
350 Hwy 7, #218
Excelsior, MN 55331
(612) 590-8099
www.ador-homes.com

Amy Ruzick, Kay Johnson–NoPlaceLikeHome Team–RE/MAX Results 43
NoPlaceLikeHome Team–Working hard for our clients while serving the community!
1609 Hennepin Ave.
Minneapolis, MN 55403
(651) 492-1044, (612) 802-8261
www.noplacelikehome.info
noplacelikehome@results.net

Anita Hill - Coldwell Banker Realty.....42
Meeting your Twin City Metro real estate needs: single family, town homes, condos, lots, land.
1991 Ford Pkwy.
St. Paul, MN 55116
(651) 707-6408 X
www.HomesForSaleSaintPaulMN.com

Christopher Friend, Edina Realty.....42
Your trusted "family" Friend in real estate. Buy, Sell, Invest . you're in caring hands!
411 Washington Ave. N., Ste. 200
Minneapolis, MN 55401
(612) 827-5847
www.christopherfriend.edinarealty.com

Curt Larson - Berkshire Hathaway.....42
Palm Springs Homes & Lifestyle
(612) 387-3985
www.curtlarsonhomes.com

Dean Schlaak, Edina Realty
14430 N. 60th St.
Stillwater, MN 55082
(612) 388-1024
www.edinarealty.com/dean-schlaak-realtor

LGBTQ+ Real Estate Alliance
Advocate for fair housing for all and promote LGBTQ+ homeownership.
PO Box 18491
St. Paul, MN 55118
minnesota@realestatealliance.org
www.realestatealliance.org

Malinda Launert - Coldwell Banker Realty 42
Diverse properties. Diverse clientele.
3033 Excelsior Blvd.
Minneapolis, MN 55416
(612) 802-2527
www.malindalaunert.com

Nancy Walker 44
Coldwell Banker Realty. Live Well... Invest Wisely! We are right around the corner.
7550 France Ave. S.
Edina, MN 55435
(612) 827-9537
www.thenancywalkerteam.com
nwalker@cbrealty.com

Scott Belcher, RE/Max Results.....44
Knowledgeable, Trustworthy, Experienced! I will make your home buying or selling experience stress-free.
Twin Cities, MN
(612) 805-8880
www.scottbelcher.com

The Tam-Waterhouse Team 39
Serving buyers and sellers since 2003. When do you want to move?
1221 W. Lake St., #209
Minneapolis, MN 55408
(612) 876-9010
www.KevinnAndJames.com

RELIGIOUS & SPIRITUAL

Brethren Mennonite Council for LGBT Interests
P.O. Box 6300
Minneapolis, MN 55406
(612) 343-2060
www.facebook.com/BMCLGBT

Centenary United Methodist Church
501 S. 2nd St.
Mankato, MN 56001
(507) 225-6370
www.mankatocentenary.org

One Treatment Center Does Not Fit All

Exclusively Serving the LGBTQ+ Community

Located in the Minneapolis Metro area of Minnesota, we specialize in:

- Drug & Alcohol Abuse
- Specializing in Crystal Meth and Sexual Compulsivity
- Residential & Intensive Outpatient Programs
- Exclusively providing the LGBT community a comfortable safe alternative to traditional treatment programs for 30 years.

The Pride Institute accepts insurances from:

- Blue Cross Blue Shield
- Health Parters
- Preferred One
- United
- Aetna
- Cigna
- United
- UBH/Medica
- MN Medicaid

Brighten your future - contact us today.
www.pride-institute.com
952.934.7554/ 800.547.7433
Please visit
jobs.uhsinc.com/pride-institute/jobs for all open positions

PRIDE INSTITUTE CELEBRATING 30 YEARS 1986 2016

Lifetime No Crack Guarantee.

HAGE
CONCRETE WORKS
SINCE 1930
612-861-4243
HageConcrete.com

Central Lutheran Church (ELCA)
333 S. 12th St.
Minneapolis, MN 55404
(612) 870-4416
www.centralmpls.org

Cherokee Park United Church
371 W. Baker St.
St. Paul, MN 55107
(651) 227-4275
http:www.cherokeeparkunited.org

Dignity Twin Cities
22 Orlin Ave. SE
Minneapolis, MN 55414
(612) 721 6341
www.dignitytwincities.org
dignitytwincities@hotmail.com

Duluth First United Methodist Church
230 E. Skyline Pkwy.
Duluth, MN 55811
(218) 727-5021
www.fumcduluth.com

Eden Prairie United Methodist Church
15050 Scenic Heights Dr.
Eden Prairie, MN 55344
(952) 937-8781
www.prairiechurch.org

Edina Community Lutheran Church
4113 W. 54th St.
Edina, MN 55424
(952) 926-3808
www.eclc.org

Epworth UMC
3207 37th Ave. S.
Minneapolis, MN 55406
(612) 722-0232
www.epworthmpls.org

Excelsior UMC
881 3rd Ave.
Excelsior, MN 55331
(952) 474-5471
www.excelsiorumc.org

First Congregational Church of Minnesota
500 8th Ave. SE
Minneapolis, MN 55414
(612) 331-3816
www.firstchurchmn.org

First Unitarian Society of Minneapolis
900 Mount Curve Ave.
Minneapolis, MN 55403
(612) 377-6608
www.firstunitarian.org

Good Samaritan United Methodist Church
5730 Grove St.
Edina, MN 55436
(952) 929-0049
www.good.org

Grace Trinity Community Church
1430 W. 28th St.
Minneapolis, MN 55408
(612) 872-8266
www.gracetrinitychurch.org

Hamline United Methodist Church
1514 Englewood Ave.
St. Paul, MN 55104
(651) 645-0667
www.hamlinechurch.org

Hennepin Avenue United Methodist Church
Everyone is welcome at Hennepin Church! Vibrant Worship. Authentic Community. Bold Outreach.
511 Groveland Ave.
Minneapolis, MN 55403
(612) 871-5303
www.haumc.org

Interfaith Outreach & Community Partners
1605 Cty. Rd. 101 N.
Plymouth, MN 55447
(763) 489-7500
www.iocp.org

Living Spirit United Methodist Church
4501 Bloomington Ave.
Minneapolis, MN 55407
(612) 721-5025
www.livingspiritumc.org

Minneapolis Jewish Federation
111 Cheshire Ln., Ste. 50
Minnetonka, MN 55305
(952) 593-2600
www.jewishminneapolis.org/

Minnehaha UMC
3701 E. 50th St.
Minneapolis, MN 55417
(612) 721-6231
www.minnehaha.org

Onamia United Methodist Church
209 Pine St. N.
Onamia, MN 56359
(320) 532-3150
www.mnrcumc.org/onamia/

Parkview United Church of Christ
3737 Bellaire Ave.
White Bear Lake, MN 55110
(651) 429-3346
www.mnparkviewucc.org

Peace United Methodist Church
5050 Hodgson Rd.
Shoreview, MN 55126
(651) 484-2226
www.peaceumc.com

Plymouth Congregational Church
Many Hearts, One Song; Many Hands, One Church. Find us on Facebook and Twitter.
1900 Nicollet Ave.
Minneapolis, MN 55403
(612) 871-7400
www.plymouth.org

Prospect Park United Methodist Church
22 Orlin Ave. SE
Minneapolis, MN 55414
(612) 378-2380
www.prospectparkchurch.org

Queer Grace Community
Grace Center for Community Life
Minneapolis, MN 55413,
(612) 356-2286
www.queergracecommunity.com

Reconciling Works: Lutherans for Full Participation
100 Oxford St. N.
St. Paul, MN 55106
(651) 665-0861
www.reconcilingworks.org

Richfield United Methodist Church
5835 Lyndale Ave. S.
Minneapolis, MN 55419
(612) 861-6086
www.richfieldumc.org

Sabes Jewish Community Center
4330 S. Cedar Lake Rd.
Minneapolis, MN 55416
(952) 381-3407
www.sabesjcc.org

Spirit of Hope United Methodist Church
7600 Harold Ave.
Golden Valley, MN 55427
(763) 545-0239
www.spiritofhopeumc.org

Because your sexual health matters.

Family Tree Clinic

Same and next day appointments available! call or text 651-645-0478 or go to familytreeclinic.org for more information.

St. Mark's Episcopal Cathedral
519 Oak Grove St.
Minneapolis, MN 55403
(612) 870-7800
www.ourcathedral.org

St. Theresa's Parish
Harry A. Hartigan, Pastor
Minneapolis, MN 55406
(651) 399-7801
www.theorderofmychal.org
www.cacina.org

The Naming Project
www.thenamingproject.org

Unity South Church
7950 1st Ave. S.
Bloomington, MN 55420
(952) 884-6656
www.unitysouth.org

Walker United Methodist Church
3104 16th Ave. S.
Minneapolis, MN 55407
(612) 722-6612
www.walkerchurch.org

Westminster Presbyterian Church
An open and affirming congregation, welcoming persons of all sexual orientations, gender expressions and identities.
1200 Marquette Ave.
Minneapolis, MN 55403
(612) 332-3421
www.westminstermpls.org

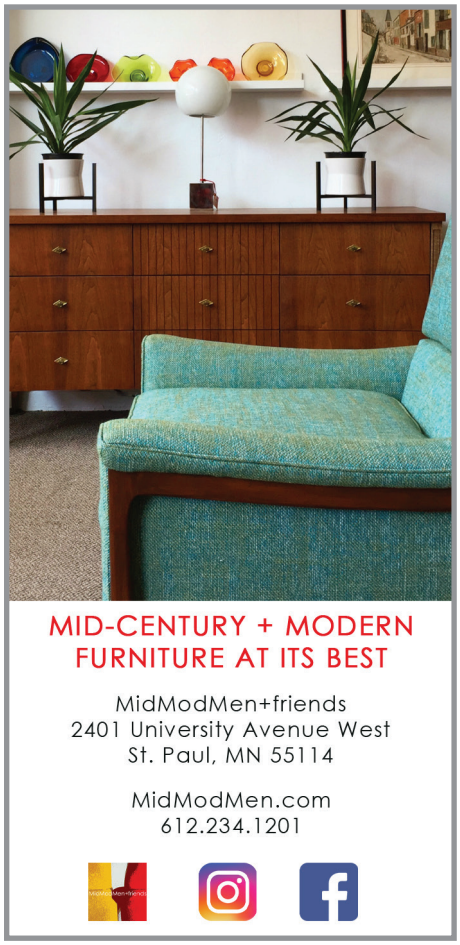

REMODELING

Hirshfield's 46
Paints, wallcoverings, window fashions.
3441 Hazelton Rd.
Edina, MN 55435
(952) 927-4647
www.hirshfields.com

House Lift Remodeler 45
Premier remodeler of Twin Cities homes with a reputation for quality construction,customer satisfaction & trust.
4330 Nicollet Ave. S.
Minneapolis, MN 55409
(612) 821-1100
www.houseliftinc.com

Roelofs Remodeling & Renovation 35
We make your home keep up with your dreams.
4917 Beacon Hill Rd.
Minnetonka, MN 55345
(952) 512-0110
www.roelofsremodeling.com
ContactUs@RoelofsRemodeling.com

Rubble Tile 44
Local woman-owned business offering distinctive, high quality tile since 1929.
7003 W. Lake St., Ste. 150
St. Louis Park, MN 55426
(952) 938-2599
www.rubbletile.com

The Turning Point Woodworks 24
Repairs and replications of vintage house and building parts.
(612) 940-7591
www.theturningpointwoodworks.com
trgpoint@aol.com

RESTAURANTS

Aurelio's Pizza 46
The family pizzeria. Since 1959.
6415 US-10 #120
Ramsey, MN 55303
(763) 323-1049
www.aureliospizza.com

Charlie's Restaurant & Irish Pub 7
Charlie's boasts exquisite American cuisine and the finest award winning international wines available.
101 Water St. S.
Stillwater, MN 55082
(651) 439-6000
www.waterstreetinn.us

StateFarm®
Davina Baldwin
763.535.4788
davina@davinabaldwin.com

Davina M. Baldwin
6262 Boone Ave. N.
Brooklyn Park, MN 55428
AUTO | HOME | LIFE | HEALTH | BUSINESS
www.davinabaldwin.com

Element Wood Fire Pizza 47
Stop in and enjoy your neighborhood family-owned restaurant today! We now deliver!
96 Broadway St. NE
Minneapolis, MN 55413
(612) 379-3028
www.elementpizza.com

Nicollet Diner 49
Local Minneapolis American restaurant specializing in breakfast all day, burgers, fries & malts.
1428 Nicollet Ave.
Minneapolis, MN 55403
(612) 399-6258
www.TheNicolletDiner.com/

Origami 47
We invite you to come down and enjoy the best sushi in Minneapolis.
1354 Lagoon Ave.
Minneapolis, MN 55408
(612) 223-8666
www.origamirestaurant.com

Papa's Rooftop Restaurant & Bar 7
Enjoy the panoramic views of both the St. Croix River and historic downtown Stillwater,MN.
101 Water St. S.
Stillwater, MN 55082
(651) 439-6000
www.waterstreetinn.us

Park Tavern 47
50 years of dining & entertainment–award winning food, groups up to 300.
3401 Louisiana Ave S.
St. Louis Park, MN 55426
(952) 929-6810
www.parktavern.net

Red Cow 50th & France 46
Red Cow celebrates finely crafted eats and drinks featuring gourmet burgers, craft beers & fine wine.
3624 W. 50th St.
Minneapolis, MN 55410
(612) 767-4411
www.redcowmn.com

Red Cow North Loop 46
Red Cow celebrates finely crafted eats and drinks featuring gourmet burgers, craft beers & fine wine.
208 1st Ave. N.
Minneapolis, MN 55401
(612) 238-0050
www.redcowmn.com

Red Cow St. Paul 46
Red Cow celebrates finely crafted eats and drinks featuring gourmet burgers, craft beers & fine wine.
393 Selby Ave.
St. Paul, MN 55102
(651) 789-0545
www.redcowmn.com

Red Cow Uptown 46
Red Cow celebrates finely crafted eats and drinks featuring gourmet burgers, craft beers & fine wine.
2626 Hennepin Ave
Minneapolis, MN 55408
(612) 767-3547
www.redcowmn.com

PLUMBING · HEATING · AIR
McQUILLAN BROS.
SINCE 1985
Minnesota's Plumbing & HVAC Contractors
After a Century of Service - We Know Our Business
612-354-4764
www.McQuillanBros.com

Looking for a way to save?
You need to insure both your auto and your home, so why not save money in the process? Call today for a free, no obligation look at auto and home discounts from American Family.

AMERICAN FAMILY INSURANCE®
All your protection under one roof®
EQUAL HOUSING INSURER
American Family Mutual Insurance Company and its Subsidiaries
American Standard Insurance Company of Wisconsin
Home Office - Madison, WI 53783
American Family Insurance Company
American Standard Insurance Company of Ohio
Home Office - Columbus, OH 43240
www.amfam.com © 2008
Dawn Bartell Agency
4020 Minnehaha Ave, Ste. 1010,
Minneapolis, MN
dbartell@amfam.com
612.333.5554

Red Rabbit Minneapolis 46
Serving uncomplicated, authentic, Italian cuisine in a friendly, neighborhood restaurant.
201 Washington Ave. N
Minneapolis, MN 55401
(612) 767-8855
www.redrabbitmn.com

Red Rabbit St. Paul 46
Serving uncomplicated, authentic, Italian cuisine in a friendly, neighborhood restaurant.
788 Grand Ave.
St. Paul, MN 55105
(612) 238-0050
www.redrabbitmn.com

Seward Co-op Creamery Cafe 28
Weekly specials. Ask about renting the Creamery for private events & parties.
2601 E. Franklin Ave.
Minneapolis, MN 55406
(612) 230-5575
www.seward.coop

ROOFING

Garlock French Roofing 35
Your Minneapolis roofing experts. Providing peace of mind since 1932.
2301 E. 25th St.
Minneapolis, MN 55406
(612) 722-7129
www.garlock-french.com/

Quarve Contracting 48
Providing durable & environmentally friendly steel roofing & siding solutions for homes & businesses in the Twin Cities. BC 006016–Since 1983
8427 Center Dr. NE
Spring Lake Park, MN 55432
(763) 785-1472
www.quarve.com

Renda The Roofer 47
Full Service Roofing. New roofs, ice dam and roof snow removal, gutter cleaning, more.
9499 Gander Ln.
Minnetrista, MN 55375
(612) 508-9396
RendaTheRoofer@gmail.com

SMOKE SHOPS

TP Pipe 24
Art of smoking. Not just a pipe, it's a ritual. Handmade one of a kind pipes.
(612) 940-7591
Instagram: TP_Pipe

SOCIAL JUSTICE

Community Shares of Minnesota
570 Ashbury St., Ste. 208
St. Paul, MN 55104
(651) 647-0440
www.communitysharesmn.org

Minnesota Indian Women's Resource Center (MIWRC)
2300 15th Ave. S.
Minneapolis, MN 55404
(612) 728-2000
www.miwrc.org

SOCIAL ORGANIZATIONS

CookboyzMSP
www.facebook.com/CookboyzMpls

Dykes on Bikes
www.facebook.com/dykesonbikesmpls

East Central Purple Circle
Lesbian, Queer and Allied Women
www.ecpurplecircle.blogspot.com
ecpurplecircle@gmail.com

GAMMA Gay and Bi Men's Social Organization
8315 Duluth St.
Golden Valley, MN 55427
(763) 546-1457
jswenson1@usfamily.ne

Granola Gays & Allies Social Club
www.facebook.com/groups/269823326474200/

Imperial Court of Minnesota
P.O. Box 582601
Minneapolis, MN 55458
www.impcourtmn.com

LICENSE # 1095
Your Sign of Satisfaction
ROELOFS
REMODELING & RENOVATION
952-512-0110 | roelofsremodeling.com

Building fine homes for over 50 years . . . one room at a time.

A Brand You Can Trust
GARLOCK·FRENCH ROOFING
SINCE 1932
With just one phone call to Garlock-French, you get skilled Roofing Solutions, Roof Maintenance, Chimney Repair, Cedar Preservation, Custom Sheet Metal, even Solar options.
At Garlock-French, we understand the importance of blending design, craftsmanship, with good customer service. And, we guarantee our work.
We've been up on roofs longer, and it shows.
Roofing, Chimneys, Sheet Metal & more
Call us at 612-722-7129
2301 East 25th St., Minneapolis Garlock-French.com
MN License #BC001423

Call me when you need legal help.

OVER 30 YEARS EXPERIENCE
Practice areas: Real Estate, Contracts, Litigation, Estate Planning, Probate and more....
HELTZER
LAW OFFICE, LLC
651-330-8508
WWW.HELTZERLAW.COM

jewelry
home
chocolate

max's

Shops at Excelsior & Grand | 3826 Grand Way | St. Louis Park | 952.922.8364
www.StyleByMax.com

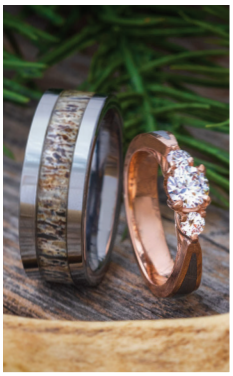

CREATE YOUR UNIQUE WEDDING RING STYLE

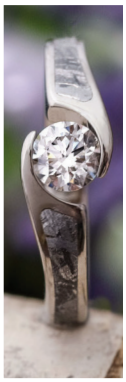

Hundreds of unique designs customized to tell your story

Jewelry by
Johan
JEWELRY RE-IMAGINED

Handcrafted in Minnesota with unique materials, including authentic meteorite. Schedule a free online video consultation today to start designing your dream rings!
651.321.9267
www.jewelrybyjohan.com

J-Pride
www.facebook.com/JPrideMN/

Ladies of the Lakes
www.lolsisters.org

Lambda Car Club–Great Northern Region
lambdacarclub.com
greatnorthernlambda@gmail.com

Ma'am
www.facebook.com/Maam-100519964780614/
clubmaam2020@gmail.com

Minneapolis Movie Bears
www.facebook.com/groups/MMBears/

Minnesota Asexuals
www.mnasexuals.com

MN T-Girls
hannahmcknight.org/mn-t-girls/

Naked Minnesota
www.nakedmn.org

North Country Bears
www.facebook.com/groups/47331141651/
ncbears@ncbears.com

Northwoods Radical Faeries
3007 Oakland Ave. S.
Minneapolis, MN 55407
www.kawashaway.org

Out and Sober Minnesota
www.outandsoberminnesota.org
info@outandsoberminnesota.org

Out in the Backyard
www.outinthebackyardmpls.blogspot.com

Out in the Valley
(612) 822-0127, ext. 9502, (800) 800-0350, ext. 9502
www.outinthevalley.org

Out to Brunch
(763) 391-3449
www.outtobrunch.org

Outwoods
www.outwoods.org

Positive Link
(612) 373-2464
www.justushealth.mn/get-support/peer-support/support-groups/positive-link
positivelink@justushealth.mn

The Center–7 Rivers LGBTQ Connection
230 6th St. S.
La Crosse, WI 54601
(608) 784-0452
www.7riverslgbtq.org
info@7riversLGBTQ.org

NEW GILD
JEWELERS

Love. Well said.
· Full Custom Jewelry
· Trusted and Award Winning Talent
· Gallery of Independent Artisan Jewelry
· Expert Restoration and Repair
Call Now For An Appointment (612) 402-0561
4300 Upton Ave South, Minneapolis, MN 55410
www.newgild.com

Twin Cities Country Dancers
www.twincitiescountrydancers.org

Twin Cities LGBT Gardening Group
www.facebook.com/groups/407225749374369/
olesplace@gmail.com

Twin City Riders
www.twincityriders.com

SOCIAL SERVICES

Children's Home & LSS
Proudly serving ALL children and families through Foster Care, Adoption & Post Adoption Services.
1605 Eustis St.
St. Paul, MN 55108
(651) 646-7771
welcome@chlss.org
www.chlss.org

Face to Face / SafeZone
130 E. 7th St.
St. Paul, MN 55101
(651) 224-9644
www.face2face.org

Life House–Duluth
102 W. 1st St.
Duluth, MN 55802
(218) 722-7431
www.lifehouseduluth.org

Lutheran Social Services of Minnesota
Pregnancy Services, Post Adoption Support, International, Domestic Infant and Foster Care Adoption
2485 Como Ave.
St. Paul, MN 55108
(651) 642-5990, (800) 582-5260
www.chsfs.org/
welcome@chsfs.org

Model Cities of St. Paul
839 University Ave.
St. Paul, MN 55104
(651) 632-8350
www.modelcities.org

Northeast Youth & Family Services
Shoreview and White Bear area, MN
Shoreview (651) 486-3808, White Bear area (651) 429-8544
www.nyfs.org

Queer Birth Project
www.queerbirthproject.org

Riverton Community Housing
425 13th Ave. SE
Minneapolis, MN 55414
(612) 331-3911
www.riverton.org

StreetWorks
(612) 354-3355
www.streetworksmn.org

The Link
1210 Glenwood Ave.
Minneapolis, MN 55405
(612) 871-0748
www.thelinkmn.org

Turning Point, Inc.
1500 Golden Valley Rd.
Minneapolis, MN 55411
(612) 520-4004
www.ourturningpoint.org

Washington County Human Services
14949 62nd St. N.
Stillwater, MN 55082
(651) 430-6000
www.co.washington.mn.us

Youth Services Network
www.ysnmn.org

YouthLink
41 N. 12th St
Minneapolis, MN 55403
(612) 252-1200
www.youthlinkmn.org

SPORTS & RECREATION

GLASS Sports–Tennis
www.glassports.org
mnralliestennis@yahoo.com

GLASS Sports–Volleyball
www.glassports.org
glass_vb@yahoo.com

Hump Day Bowlers
League Contact: (612) 209-9801
www.humpdaybowlers.com
info@humpdaybowlers.com

Koochella Racing
www.koochella.com

Mayhem RFC Rugby Football Club
www.mayhemrugby.org

Metropolis Rugby Football Club
www.metropolisrugby.com/rugbyclub

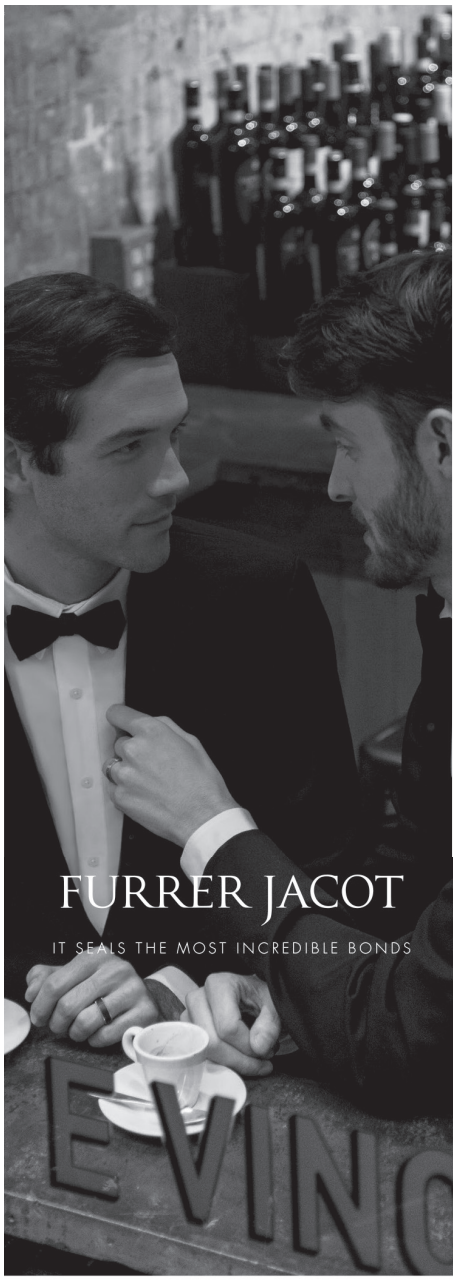

BAM
BEST ADVANTAGE MORTGAGE
NMLS 1990426
BEST ADVANTAGE MORTGAGE
BestAdvantageMortgage.com
TED BOUGIE
Senior Loan Officer
Ted@BestAdvantageMortgage.com
Office: 651-846-9182 Mobile: 612-865-4742
NMLS 678329

THE ELECTRIC fetus
TUE-SAT: 10-6 · SUN: 11-6
2000 S. 4th Ave · Minneapolis
612.870.9300 · electricfetus.com

K&S conservatory of music
music lessons for all ages & abilities, now with online options!
1976 Woodddale Dr. #1
Woodbury, MN 55125
651-739-7848
kandsmusic.org

continental diamond
1600 Utica Ave S.
St. Louis Park, MN 55416
952.593.5602
ContinentalDiamond.com

Minneapolis–St. Paul Frontrunners
www.mspfrontrunners.org

Minnesota Department of Natural Resources
(888) 646-6367
www.mndnr.gov/parksandtrails

Minnesota Gay Flag Football League (MNGFFL)
(843) 377-6114
www.mngffl.com
chris@mngffl.com

Minnesota Gray Ducks Soccer
(651) 317-9262
www.grayducks.com
ryan@graydukssoccer.com

Minnesota Ice Swim Club
www.mniceswimclub.com

Minnesota Lynx
Target Center
Minneapolis, MN
(612) 673-8400
lynx.wnba.com

Minnesota Machine Women's Tackle Football
www.facebook.com/mnmachine/

Minnesota Pride Women's Tackle Football
www.mnpridefootball.com

Minnesota Roller Derby
www.mnrollerderby.com

Minnesota Timberwolves
Target Center
Minneapolis, MN
(612) 673-1234
www.nba.com/timberwolves

Minnesota Twins
Target Field
Minneapolis, MN 55403
(800) 33-TWINS
www.mlb.com/twins

Minnesota United FC
4150 Olson Memorial Hwy., Ste. 300
Golden Valley, MN 55422
(763) 476-2237
www.mnufc.com

Minnesota Vikings
US Bank Stadium
Minneapolis, MN 55415
(612) 33-VIKES
www.vikings.com

Minnesota Vixen
www.mnvixen.com

Minnesota Whitecaps Hockey
www.mnwhitecaps.com

Minnesota Wild
(800) 559-2333, Tickets: 651-222-WILD
www.wild.com

Minnesota's Women's Broomball Program–MWBP
www.mwbp.sportngin.com/home

North Star Gay Rodeo
P.O. Box 581157
Minneapolis, MN 55458
www.nsgra.org

North Star Roller Derby
www.northstarrollerderby.com

Northern Lights Women's Softball League
Twin Cities, MN
www.nlwslmn.org

Outwoods
www.outwoods.org

Paul Bunyan Invitational Bowling Tournament
pbi-mn.com

St. Paul Saints Baseball
www.saintsbaseball.com

Stonewall Sports
LGBTQ+ community-based sports organization with new dodgeball, kickball & tennis seasons starting throughout the year.
(202) 957-2677
stonewallminneapolis.leagueapps.com
minneapolis@stonewallsports.org

Stonewall Sports–Bocce
(202) 957-2677
stonewallminneapolis.leagueapps.com
joel@stonewallsports.org

Stonewall Sports–Dodgeball
(202) 957-2677
stonewallminneapolis.leagueapps.com
minneapolis.dodgeball@stonewallsports.org

Stonewall Sports–Kickball
(202) 957-2677
stonewallminneapolis.leagueapps.com
minneapolis.kickball@stonewallsports.org

Stonewall Sports–Tennis
(202) 957-2677
stonewallminneapolis.leagueapps.com
minneapolis.tennis@stonewallsports.org

Target Center
600 1st Ave. N.
Minneapolis, MN 55403
(612) 673-0900
www.targetcenter.com

TC Jacks Soccer Club
www.tcjacks.org

Twin Cities Amazons Rugby
www.wplrugby.org/teams/twin-city-amazons/
info@wplrugby.org

Twin Cities Friday Bowling League
www.facebook.com/twincitiesfridaybowling

Twin Cities Goodtime Softball League
P.O. Box 580264
Minneapolis, MN 55458
www.tcgsl.org

Twin Cities Pride Bowlers
(952) 888-9248, (612) 220-3730
www.tcpridebowlers.com
tcpridebowlers@gmail.com

Twin Cities Quidditch Club
www.facebook.com/twincitiesqc

Twin Cities Roller Derby
www.twincitiesrollerderby.com

Twin City Riders
www.twincityriders.com

University of Minnesota Athletics
gophersports.com

US Bank Stadium
401 Chicago Ave.
Minneapolis, MN 55415
(612) 777-8700
www.usbankstadium.com

Wednesday Night Rainbow Bowling League
www.facebook.com/WednesdayRainbowLeague

WHAM–Women's Hockey Association of Minnesota
www.whamhockey.org

Women's Silver Fox Basketball League
www.ywcampls.org/fitness-membership/womens-basketball-leagues

STUDENT/CAMPUS/ALUMNI

Carleton College Gender & Sexuality Center
Clader House, Carleton College
209 E. 2nd St.
Northfield, MN 55057
(507) 222-5222
apps.carleton.edu/campus/gsc/

Delta Lambda Phi–Delta Chapter
Minneapolis, MN
www.dlp.org/delta/

MORE 'UM's PER HOUR THAN ANY OTHER STATION.

100.7 FM + 104.5 FM

RADIO K
770AM 100.7&104.5FM
Real College Radio

Serving buyers and sellers since 2003

When do you want to move?

The Covid-19 pandemic has made it very clear that home is now so much more...it's also our office, studio, gym, pub, club, playground, sanctuary, eatery—everything. If you want to buy or sell; move up, down, sideways, or away: Count on us to guide you through the new normal.

(612) 876-9010
KevinnAndJames.com
KevinnAndJames@Results.net
1221 W Lake St #209 Minneapolis, MN 55408

Kevinn Tam
James Waterhouse

RE/MAX RESULTS

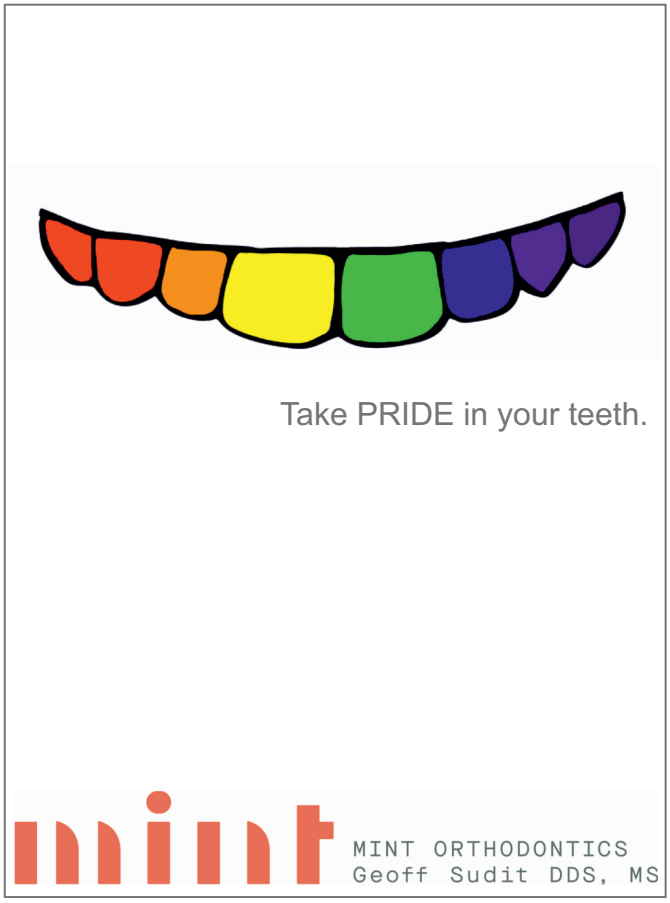

Gay Straight Student Alliance–Normandale Community College
9700 France Ave. S.
Bloomington, MN 55431
(952) 487-8200
www.normandale.edu

Gender and Sexual Diversity Parent Advisory Council of Saint Paul Public Schools
St. Paul, MN
(651) 744-6095
www.spps.org
clark.hoelscher@spps.org

Gustavus Adolphus College Queers and Allies
800 W. College Ave.
St. Peter, MN 56802
www.gustavus.edu/orgs/queers
qanda_officers0708@gac.edu

Lavender Bridge at Metropolitan State University
700 E. 7th St., Ste. 140
St. Paul, MN 55106
(651) 793-1544
www.facebook.com/LavenderBridgeAtMetroState/

LGBT Center at MSU–Mankato
194 Centennial Student Union
Mankato, MN 56001
(507) 389-5131
www.mnsu.edu/lgbtc/

LGBT Resource Center, St. Cloud State University
720 4th Ave. S.
St. Cloud, MN 56301
(320) 308-5166
www.stcloudstate.edu/lgbt
lgbt@stcloudstate.edu

Macalester College–Gender & Sexuality Resource Center
Kagin Commons, Room 018
St. Paul, MN 55105
(651) 696-6248
www.macalester.edu/multiculturallife/gsrc/

MN School OUTreach Coalition
Minneapolis, MN
www.mnschooloutreach.org

Morris Queer Student Initiative for Equality (MoQSIE)
University of Minnesota-Morris
Morris, MN 56267
www.umnmorris.collegiatelink.net/organization/MOQSIE

Out for Equity
600 Weir Dr.
Woodbury, MN 55125
(651) 603-4972
www.outforequity.spps.org

OUT!Law
875 Summit Ave., Room 115
St. Paul, MN 55105
(651) 290-6352
mitchellhamline.edu/inclusion/student-organizations/outlaw/

Pine Technical & Community College LGBTQ Club
900 4th St. SE
Pine City, MN 55063
(320) 629-5100
www.pine.edu
Adam.Bezdicek@pine.edu

Queer Proud Lavender Union for Students (Q+)
37 S. College Ave.
St. Joseph, MN 56374
www.csbsju.edu/iiss/gender-and-sexuality/qplus
qplus@csbsju.edu

Queer Student Cultural Center
The Union
Minneapolis, MN 55455
(612) 626-2344
www.qscc.org
qscc@umn.edu

Sexuality & Gender Equity Initiatives
1049 University Dr.
Duluth, MN 55812
(218) 726-7300
www.d.umn.edu/mlrc/glbt/

The Gender and Sexuality Center for Queer and Trans Life (formerly the GLBTA Programs Office)
40 Appleby Hall
Minneapolis, MN 55455
(612) 625-0537
diversity.umn.edu/gsc/
gsc@umn.edu

Trans Student Educational Resources
transstudent.org

U of MN–Duluth Sexuality & Gender Equality Initiatives
1049 University Dr.
Duluth, MN 55812
www.d.umn.edu/sgei/

Veterinarians as One Inclusive Community For Empowerment–VOICE
vetvoicenational.org
vetvoice@umn.edu

SUPPORT & RECOVERY

Gilda's Club–Twin Cities
10560 Wayzata Blvd.
Minnetonka, MN 55305
(612) 227-2147
www.gildasclubtwincities.org

Mental Health Minnesota
2233 University Ave. W., Ste. 200
St. Paul, MN 55114
(651) 493-6634 or (800) 862-1799
www.mentalhealthmn.org

Narcotics Anonymous / Minnesota Region
6066 Shingle Creek Pkwy., Ste. 113
Brooklyn Center, MN 55430
(877) 767-7676 (24-Hour Helpline)
www.naminnesota.org

Out and Sober Minnesota
www.outandsoberminnesota.org
info@outandsoberminnesota.org

Reach out to a Friend in real estate
Christopher Friend
Property Friends Group
612 827 5847
christopherfriend@edinarealty.com
www.christopherfriend.edinarealty.com
Edina Realty
a Berkshire Hathaway affiliate

Anita C. Hill
COLDWELL BANKER BURNET
Meeting your Twin City Metro real estate needs: single family, town homes, condos, lost, land.
651-707-6408
AnitaC.Hill@CBBurnet.com
www.HomesForSaleSaintPaulMN.com

diverse properties. diverse clientele.
MALINDA LAUNERT
612-802-2527 • malindalaunert.com
SERVING THE COMMUNITY FOR 25 YEARS!
COLDWELL BANKER

Follow us!
RE/MAX RESULTS
NoPlaceLikeHome.info
Amy Ruzick
RE/MAX Results
651-492-1044
Kay T. Johnson, RSS
612-802-8261
Chris Goble, RSS
612-396-8708
NoPlaceLikeHome@Results.net
"Working hard for our clients while serving the community"
Each Office Independently Owned & Operated

William Schultz
Seeking Counseling Isn't Giving In. It's Taking A Stand.
Supportive Counseling & Cognitive Behavioral Therapy
WilliamSchultzCounseling.com

Pride Institute.....32
Provides residential & outpatient treatment services for substance use disorder & addition exclusively to the LGBTQ+ community.
14400 Martin Dr.
Eden Prairie, MN 55344
(888) 616-5031
www.pride-institute.com

Tubman
4332 Chicago Ave. S.
Minneapolis, MN 55407
West Metro: (612) 825-3333, East Metro: (651) 789-6770, Chrysalis Center: (612) 871-0118, 24 Hr. Crisis Line: (612) 825-0000
www.tubman.org

Turning Point, Inc.
1500 Golden Valley Rd.
Minneapolis, MN 55411
(612) 520-4004
www.ourturningpoint.org

Quit Partner.....52
Quit Partner is Minnesota free way to quit nicotine, including smoking, vaping and chewing. We can support your quit with one-on-one coaching and other helpful tools. Whenever you needs us, we're here to help 24/7.
(800) 784-8669
www.quitpartnermn.com

TAX SERVICES

Karen R Palm, CPA, CFP.....48
Tax preparation, business consulting, certified financial planning with NO product sales.
940 E. Hennepin Ave.
Minneapolis, MN 55414
(612) 379-1393
www.palmkcpa.com
karen@palmkcpa.com

ROR Tax Professionals
A tax preparation and planning firm for the LGBTQ community, including civilized straights.
4500 Park Glen Rd., Ste. 100
St. Louis Park, MN 55416
(612) 822-7177
www.rortax.com

TRANSGENDER

Children's Minnesota Gender Health
Children's Specialty Center
Minneapolis, MN 55404,
(612) 813-7950
www.childrensMN.org/genderhealth

Gender Education Center
www.debradavis.org

Minnesota Transgender Alliance Support Group
www.minnesotatransgenderalliance.com

Minnesota Transgender Health Coalition
3405 Chicago Ave. S., Ste. 103
Minneapolis, MN 55407
(612) 823-1152
www.mntranshealth.org

National Center for Transgender Equality
1133 19th St. NW
Washington, DC 20036
(202) 642-4542
transequality.org

The International Foundation for Gender Education
ifge.org

Trans LifeLine
USA: (877) 565-8860, Canada: (877) 330-6366
www.translifeline.org

Trans Plus
www.transplus.org
transplusmn@gmail.comTransgender

Trans Student Educational Resources
transstudent.org

Palm Springs Homes & Lifestyle
CURT Larson REALTOR
612.387.3985
CurtLarsonPS@gmail.com
CurtLarsonHomes.com
CalBRE #01974318
BERKSHIRE HATHAWAY HomeServices | California Properties

INTEGRITY IN EVERY DETAIL

ADŌR
BESPOKE HOMES

612.590.8099 Ador-Homes.com LIC #761771

Serving you for over 100 years! SINCE 1914

SODERLIN
PLUMBING, HEATING & AIR
612-721-4080

Boilers • Furnace • A/C
Water Heaters • Toilet • Faucets
Serving the entire Twin Cities Area. Emergency Service Available.

WWW.SODERLIN.COM

Licensed, Bonded & Insured. LICENSE #58002PM & 3272MB

SODERLIN 100 YEARS 1914 - 2014

MACV
Ending Veteran Homelessness

Social distancing makes connecting with our most vulnerable communities more important than ever.

At the beginning of the **COVID-19** outbreak in Minnesota, MACV knew of 276 Veterans without a home. Changes to our "new normal" are causing closures and restrictions which create additional barriers to stability for Veterans, their families, and hundreds of others who have served. Our Veterans remain resilient, but often live with low financial security and struggle to find or maintain safe housing.
In this time of uncertainty, **MACV** has seen an increased need for the following support:

- Basic needs such as shelter and food
- Employment
- Legal advisement
- Transportation

Veterans in your community are counting on you for a hand up during this season of generosity.
Contact us today at 651-370-9764 or text "COVIDRELIEFMN" to 44321.

Minnesota Assistance Council for Veterans is a 501 (c)(3) nonprofit organization that has been dedicated to helping Minnesota Veterans since 1990.

Minnesota Assistance Council for Veterans
1000 University Ave. St. Paul | www.MAC-V.org

RUBBLE TILE
Since 1929

7003 West Lake Street
Suite 150
St. Louis Park, MN 55426

952-938-2599

www.rubbletile.com

Trans-Action Group (TAG)
www.livingtable.org/our-allies.html

Transforming Families Minnesota
www.tffmn.org
info@tffmn.org

TRAVEL DESTINATIONS

Bayfield Wisconsin Chamber Of Commerce
P.O. Box 138
Bayfield, WI 54814
(715) 779-3335
www.bayfield.org

Cook County Visitors Bureau
5116 W. Hwy 61
Grand Marais, MN 55604
(218) 387-2524
www.visitcookcounty.com
info@lutsentofte.com

Discover St. Louis Park
Close to Minneapolis, far from ordinary. Exceptional dining, attractions, shopping, hotels and event space.
1660 S. Hwy. 100, Ste. 501
St. Louis Park, MN 55416
(952) 426-4047
www.discoverstlouispark.com

Discover Stillwater
Voted best weekend getaway! Visit this Historic Rivertown. Shop / Dine / Cruise / Art Galleries / Nightlife.
P.O. Box 2025
Stillwater, MN 55082
(651) 351-1717
www.DiscoverStillwater.com
info@DiscoverStillwater.com

Explore Minnesota
121 7th Pl. E.
St. Paul, MN 55101
(888) VISITMN
www.exploreminnesota.com
explore@state.mn.us

Great Lakes Aquarium
353 Harbor Dr.
Duluth, MN 55802
(218) 740-3474
www.glaqarium.org

Meet Minneapolis
801 Marquette Ave. S.
Minneapolis, MN 55402
(888) 676-6757
www.minneapolis.org

Minneapolis Regional Chamber–Destination Northeast
2329 Central Ave. NE
Minneapolis, MN 55418
www.destination-ne.us

Minnesota Department of Natural Resources
(888) 646-6367
www.mndnr.gov/parksandtrails

Visit Bemidji
300 Bemidji Ave. N.
Bemidji, MN 56601
(877) 250-5959
www.visitbemidji.com

Remodeling HOMES AND FULFILLING *dreams* SINCE 1991

CUSTOM CABINETRY · ADDITIONS & DORMERS · KITCHENS & BATHROOMS
WHOLE HOUSE RENOVATION · PORCHES & SUN-ROOMS · FINISHED BASEMENTS

House Lift
REMODELER

612.821.1100 or 651.690.3442
www.houseliftinc.com

House Lift Remodeler | 4330 Nicollet Avenue South, Minneapolis, MN 55409 | License # BC 378021

Visit Duluth
225 W. Superior St.
Duluth, MN 55802
(800) 4-Duluth
www.visitduluth.com

Visit Saint Paul
175 W. Kellogg Blvd., Ste. 502
St.Paul, MN 55102
(651) 265-4900
www.visitsaintpaul.com

Visit Winona
160 Johnson St.
Winona, MN 55987
(507) 452-0735
visitwinona.com

TREE SERVICE

Matt's Tree Service 48
Providing tree care for the LGBTQ community since 1998.
Now Accepting credit cards. Twin Cities Metro, MN
(612) 706-8210
mattstreeserviceinc@gmail.com
www.mattstreeservice.us

VETERINARIANS

Broadway-Robbinsdale Animal Hospital 14
Providing quality veterinary medicine, surgery & dentistry for over 40 years. Caring & compassionate veterinarians & technicians.
2727 W. Broadway
Minneapolis, MN 55411
(612) 522-4387
www.broadwayrobbinsdaleanimalhospitalltd.com

VOLUNTEERISM

Gay 4 Good
LGBTQ organization making positive impact on our greater community. Volunteering for social & environmental causes.
(562) 684-8210
www.gayforgood.org/twincities/

WEDDING RESOURCES

Simply Wed..... 50
Twin Cities #1 spot for Micro-Weddings, Elopements and Vow Renewals.
(612) 886-5251
www.mysimplywed.com

The Wedding Guys 51
Bridal shows featuring everything you need to simplify your wedding planning process.
2131 Broadway St. NE
Minneapolis, MN 55413
(888) 715-7620
www.theweddingguys.com

WEIGHT CONTROL

Livea Weight Control Centers
A realistic approach to weight loss and well-being. At Livea, we view weight loss as a team effort – it's a together experience.
(855) 465-4832
www.livea.com

WINERIES

Carlos Creek Winery
Award-winning Craft Winery located in the heart of Minnesota lakes country.
6693 Cty. Rd. 34 NW
Alexandria, MN 56308
(320) 846-5443, ex 1
www.carloscreekwinery.com

Dancing Dragonfly Winery 50
A premier winery in St. Croix Falls offering the full wine experience. We are passionate about great wine!
2013 120th Ave.
St. Croix Falls, WI 54024
(715) 483-9463
www.dancingdragonflywinery.com
info@dancingdragonflywinery.com

WOMEN'S SERVICES

Five Element Martial Arts & Healing Center (FEMA)
3743 Cedar Ave. S.
Minneapolis, MN 55407
(612) 729-7233
www.femamartialarts.org

Minnesota Indian Women's Resource Center (MIWRC)
2300 15th Ave. S.
Minneapolis, MN 55404
(612) 728-2000
www.miwrc.org

Out to Brunch
(763) 391-3449
www.outtobrunch.org

Tubman
4332 Chicago Ave. S.
Minneapolis, MN 55407
West Metro: (612) 825-3333, East Metro: (651) 789-6770, Chrysalis Center: (612) 871-0118, 24 Hr. Crisis Line: (612) 825-0000
www.tubman.org

Violence Free Minnesota (formerly Minnesota Coalition for Battered Women)
60 E. Plato Blvd., Ste. 230
St. Paul, MN 55107
(651) 646-6177, Crisis: (866) 223-1111
www.vfmn.org

WE Health Clinic–Building For Women / Women's Health Center
32 E. 1st St., Ste. 300
Duluth, MN
(218) 727-3352
www.wehealthclinic.org

Women's Advocates
P.O. Box 4039
St. Paul, MN 55104
Administrative: (651) 227-9966. 24 Hour Crisis Line: (651) 227-8284
www.wadvocates.org

Women's Drum Center
2242 W. University Ave. W.
St. Paul, MN 55114
(651) 206-7617
www.womensdrumcenter.org

Women's Environmental Institute
Our mission brings together agricultural, food and environmental justice, one community at a time; one farm at a time, one person at a time and all of us together.
550 Rice St.
St. Paul, MN 55103
(651) 583-0705
www.w-e-i.org

YOUTH

Aegis Foundation
www.aegisfoundationinc.org

aMaze
275 E. 4th St., Ste. 420
St. Paul, MN 55101
(651) 493-8702
www.amazeworks.org
info@amazeworks.org

Big Brothers Big Sisters Twin Cities (formerly Free Arts Minnesota)
2250 University Ave. W., Ste. 410N
St. Paul, MN 55114
(651) 789-2400
www.bigstwincities.org

Children's Minnesota Gender Health
Children's Specialty Center
Minneapolis, MN 55404,
(612) 813-7950
www.childrensMN.org/genderhealth

ConneQT Short Term Host Home
avenuesforyouth.org/conneqt-host-home-program/

Evergreen Youth & Family Services
610 Patriot Dr. NW
Bemidji, MN 56601
Business Office: (218) 441-4560 Youth Crisis Line: (218) 751-4332 Drop-In Center: (218) 751-8223
www.evergreenyfs.org

Evergreen Youth Crisis Shelter
622 Mississippi Ave.
Bemidji, MN 56601
(218) 751-4332
www.evergreenyfs.org

Face to Face / SafeZone
130 E. 7th St.
St. Paul, MN 55101
(651) 224-9644
www.face2face.org

Face to Face Health and Counseling
1165 Arcade St.
St. Paul, MN 55106
(651) 772-5555
www.face2face.org

Gay Lesbian Youth Services–Rochester, MN Area
Rochester, MN
www.facebook.com/glysmn?ref=hl

ConneQt Host Home Program–Avenues for Youth
1708 Oak Park Ave. N.
Minneapolis, MN 55411
(612) 522-1690
www.avenuesforyouth.org

Greater Twin Cities United Way–Arise Project
404 S. 8th St.
Minneapolis, MN 55404
(612) 340-7400
www.gtcuw.org/arise

Life House–Duluth
102 W. 1st St.
Duluth, MN 55802
(218) 722-7431
lifehouseduluth.org

MN Q Youth
4123 E. Lake St.
Minneapolis, MN 55406
(877) 452-8543
mnqyouth.wordpress.com
lcombs@thefamilypartnership.org

Northeast Youth & Family Services
Shoreview and White Bear area, MN
Shoreview (651) 486-3808, White Bear area (651) 429-8544
www.nyfs.org

One Heartland
26001 Heinz Rd.
Willow River, MN 55795
(888) 216-2028
www.oneheartland.org

Point Source Youth
www.pointsourceyouth.org

Project Live Out Loud
(612) 232-5320
thelinkmn.org/programs/housing-services-division/plol/
scassidy@thelink.org

Reclaim!
771 Raymond Ave.
St. Paul, MN 55114
(612) 235-6743
www.reclaim.care

StreetWorks
(612) 354-3355
www.streetworksmn.org

The Bridge for Youth
1111 W. 22nd St.
Minneapolis, MN 55405
(612) 377-8800
www.bridgeforyouth.org

The Link
1210 Glenwood Ave.
Minneapolis, MN 55405
(612) 871-0748
thelinkmn.org

The Naming Project
www.thenamingproject.org

The Trevor Project
(310) 271-8845, Toll Free: 1-866-488-7386 (Lifeline/Hotline)
www.thetrevorproject.org

Together for Youth
Duluth, MN
(218) 529-2224
www.lssmn.org/youth/duluth/together-for-youth/

Transforming Families Minnesota
www.tffmn.org
info@tffmn.orgYouth

Youth and AIDS Projects
2929 4th Ave. S., Ste. 203
Minneapolis, MN 55408
(612) 301-6675
www.yapmn.com

Youth Services Network
www.ysnmn.org

24/7 Breakfast, Lunch & Dinner

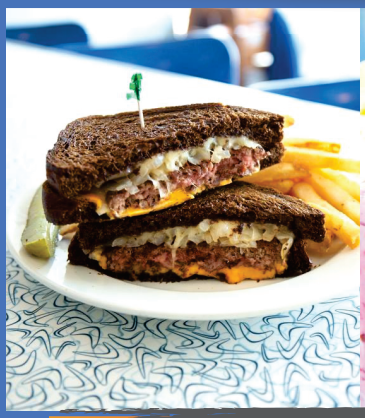

Order For Delivery or Pick-up

www.thenicolletdiner.com

Our new Craft Cocktail mixers provide the mixologist experience without the crowd. Each includes recipes designed to make anyone look like a home bar pro. Just add booze, garnish and enjoy

Order yours online TODAY !

1428 Nicollet Ave - Minneapolis, MN 55403

SIMPLY WED

HAVE YOUR CAKE AND EAT IT TOO

ALL INCLUSIVE UNDER $5,000

Micro Weddings | Elopements | Vow Renewals

www.MySimplyWed.com
(612) 886-5251

YouthLink
41 N. 12th St
Minneapolis, MN 55403
(612) 252-1200
www.youthlinkmn.org

Youthprise
3001 Broadway St. NE, Ste. 330
Minneapolis, MN 55413
(612) 564-4858
www.youthprise.org

ZOO

Como Zoo & Conservatory
1225 Estabrook Dr.
St. Paul, MN 55103
(651) 487-8201
www.comozooconservatory.org

International Wolf Center
1396 Hwy. 169
Ely, MN 55731
(218) 365-4695
www.wolf.org

Lake Superior Zoo
7210 Fremont St.
Duluth, MN 55807
(218) 730-4500
www.lszooduluth.org

Minnesota Zoo
13000 Zoo Blvd.
Apple Valley, MN 55124
(952) 431-9200
www.mnzoo.org

DANCING DRAGONFLY WINERY

- Award-winning wine
- One hour from the Twin Cities
- Curated wine and food pairings
- Beautiful and restful setting

Details at www.DDWinery.com

We are Passionate About Great Wine!

DDWinery.com I St.Croix Falls, WI 54024 I 715.483.WINE

getting married?

Twin Cities Bridal Show

The *Wedding* dream expo

JANUARY 31, 2021
SEPTEMBER 26, 2021
SAINT PAUL RIVERCENTRE

PRODUCED B

The Wedding Guys

Special LAVENDER FREE TICKET Offer to any of our 4 shows, simply use Promo Code: LAVENDER at TheWeddingGuys.com

unveiled™

inspiration . trends . style

JANUARY 10, 2021
ROCHESTER MAYO CIVIC CENTER

FEBRUARY 21, 2021
RENAISSANCE MINNEAPOLIS HOTEL, THE DEPOT

PRESENTED BY The Wedding Guys

quit partner™

1-800-QUIT-NOW (784-8669)

TTY: 1-877-777-6534

Here to Help 24/7

Double Your Chances of Quitting With Free Support.

Free Help to Quit Your Way

Quit Partner is Minnesota's free way to quit nicotine, including smoking, vaping and chewing. We can support your quit with one-on-one coaching and other helpful tools. Whenever you need us, we're here to help 24/7.

• A Quit Program Just for Teens • American Indian Quitline • Support for Those Living with a Mental Illness or Other Addiction • Help if You're Pregnant or Just Delivered